



Alcona
BY THE LAKE
GALLERY OF
TOWNHOMES



DREAM LOVE IMAGINE

Welcome to Alcona By The Lake...

Come and explore our townhomes by Country Homes.
Nestled within a new community near shopping and
schools, surrounded by a beautiful natural landscape.

The picturesque town of Alcona, located in Innisfil, is the perfect place for couples looking to start a family or for empty-nesters wanting to spend their retirement years near shopping, schools and fabulous recreational amenities surrounded by nature. The town offers an unhurried lifestyle and is abundant in art, culture and leisure activities. Country Homes has created a masterful collection of Homes inspired by deep roots in family values for over 50 years.



Alcona Sales Centre
1341 Innisfil Beach Road
alcona@countryhomes.ca



INNISFIL BEACH ROAD

LAKE SIMCOE

INNISFIL BEACH PARK



ELEVATION A



THE EDGEWATER

THE WHITewater (REV.)

THE RIVERBANK

THE WESTBROOK (REV.)

THE EDGEWATER (REV.)

Renderings are artist's concept only.

ELEVATION B



THE EDGEWATER

THE WHITEWATER (REV.)

THE RIVERBANK

THE WESTBROOK (REV.)

THE EDGEWATER (REV.)

Renderings are artist's concept only.



T-1-A

THE WESTBROOK (REV.)

ELEVATION A 1530 SQ. FT.



T-1-B

THE WESTBROOK (REV.)

ELEVATION B 1530 SQ. FT.

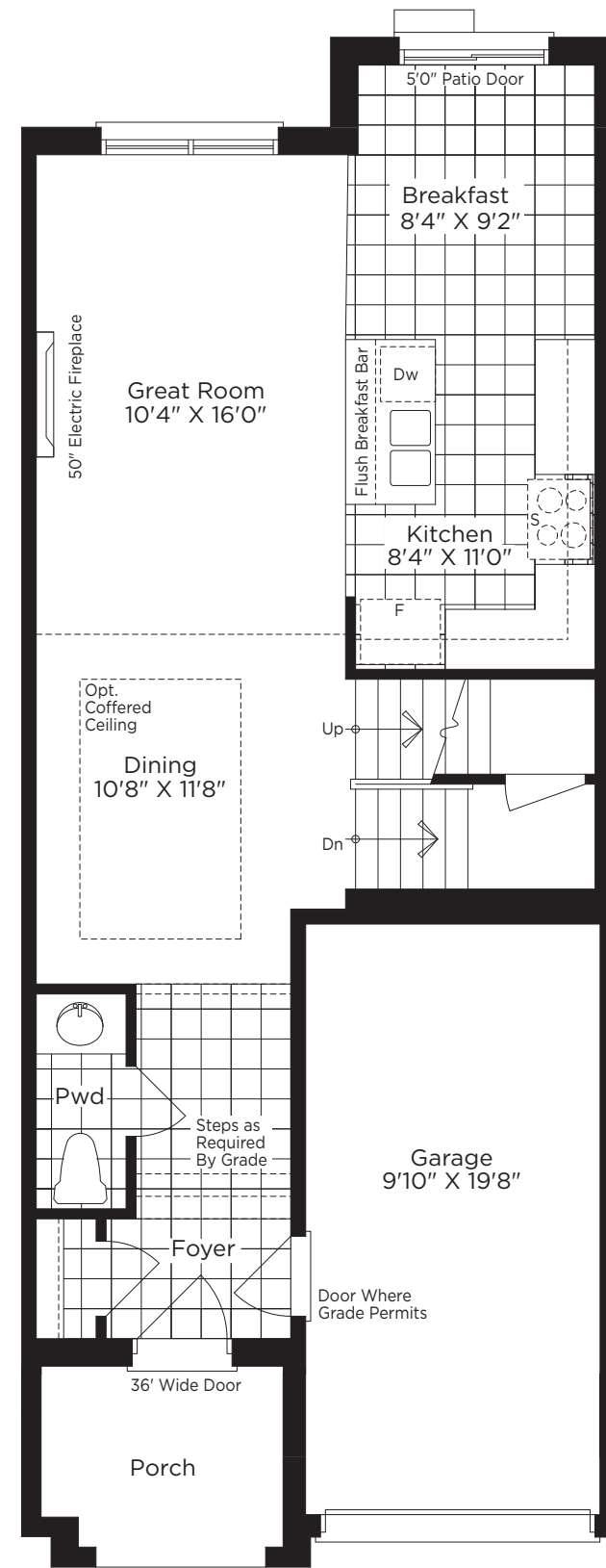

MAIN FLOOR ELEV. A

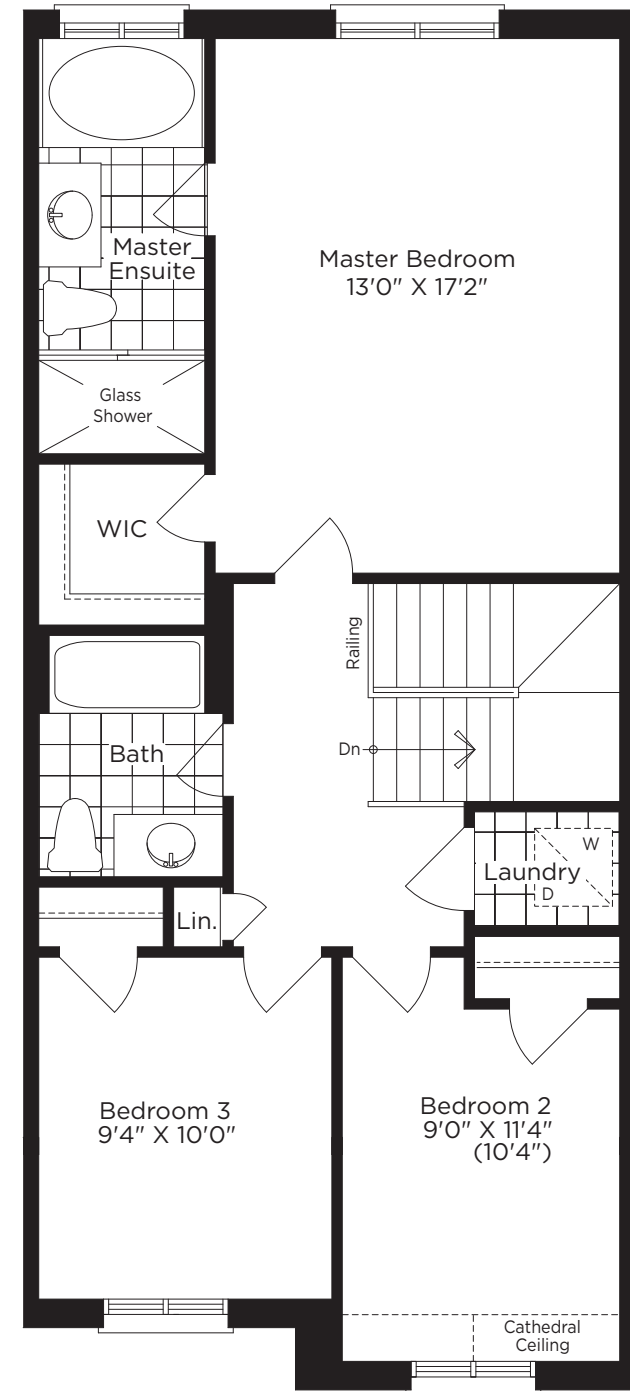

SECOND FLOOR ELEV. A

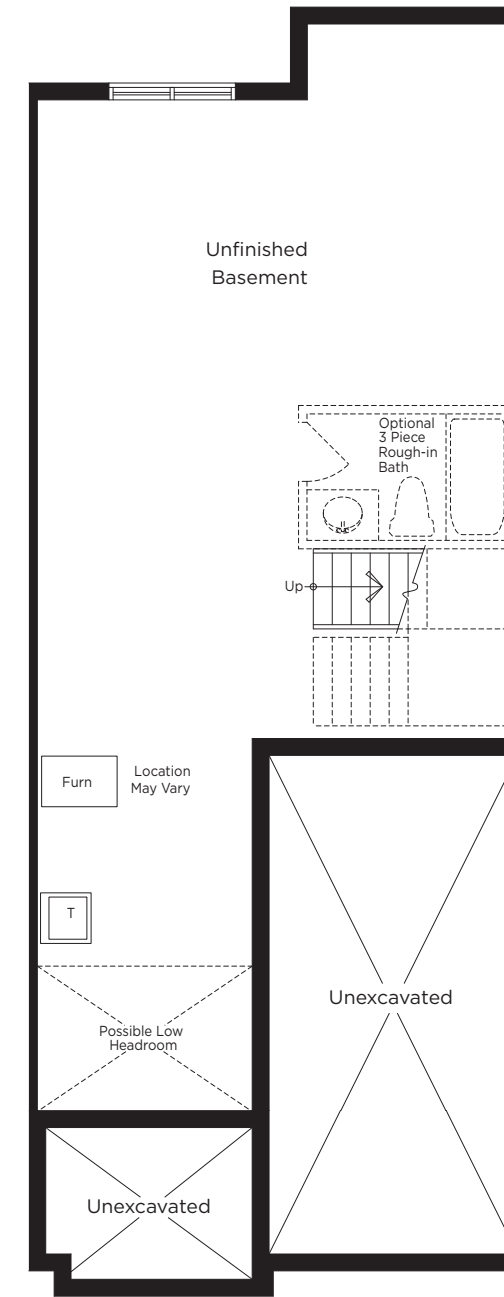

BASEMENT ELEV. A

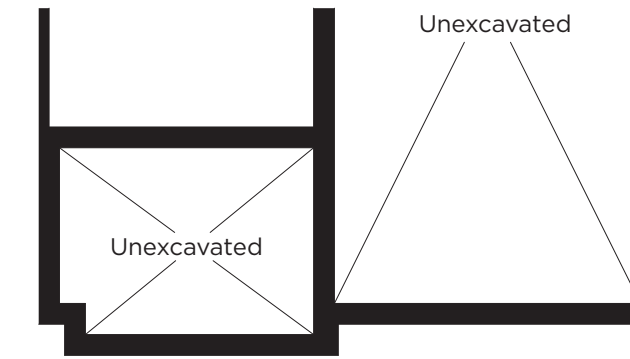

PARTIAL BASEMENT ELEV. B

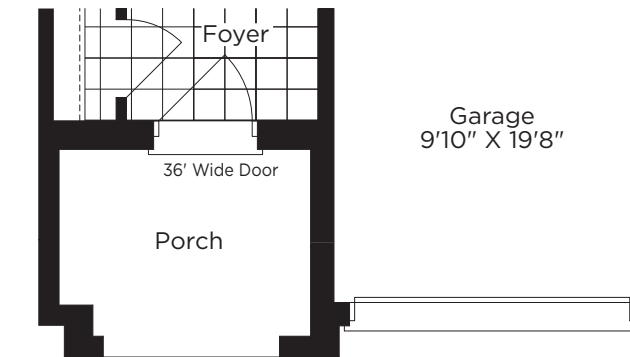

PARTIAL MAIN FLOOR ELEV. B

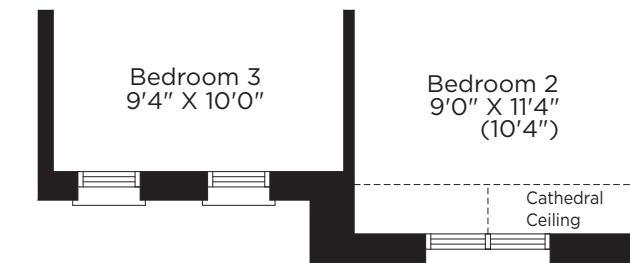

PARTIAL SECOND FLOOR ELEV. B

THE WESTBROOK



ELEVATION A (REV.)
1530 SQ. FT.



ELEVATION B (REV.)
1530 SQ. FT.

T-1

Prices, figures, illustrations, sizes, features and finishes are subject to change without notice. E.&O.E. Areas and dimensions are approximate and actual usable floor space may vary from the stated area. Layout may be reverse of the unit purchased. E. & O.E.



T-2-A

THE WHITEWATER (REV.)

ELEVATION A 1683 SQ. FT.



T-2-B

THE WHITEWATER (REV.)

ELEVATION B 1683 SQ. FT.

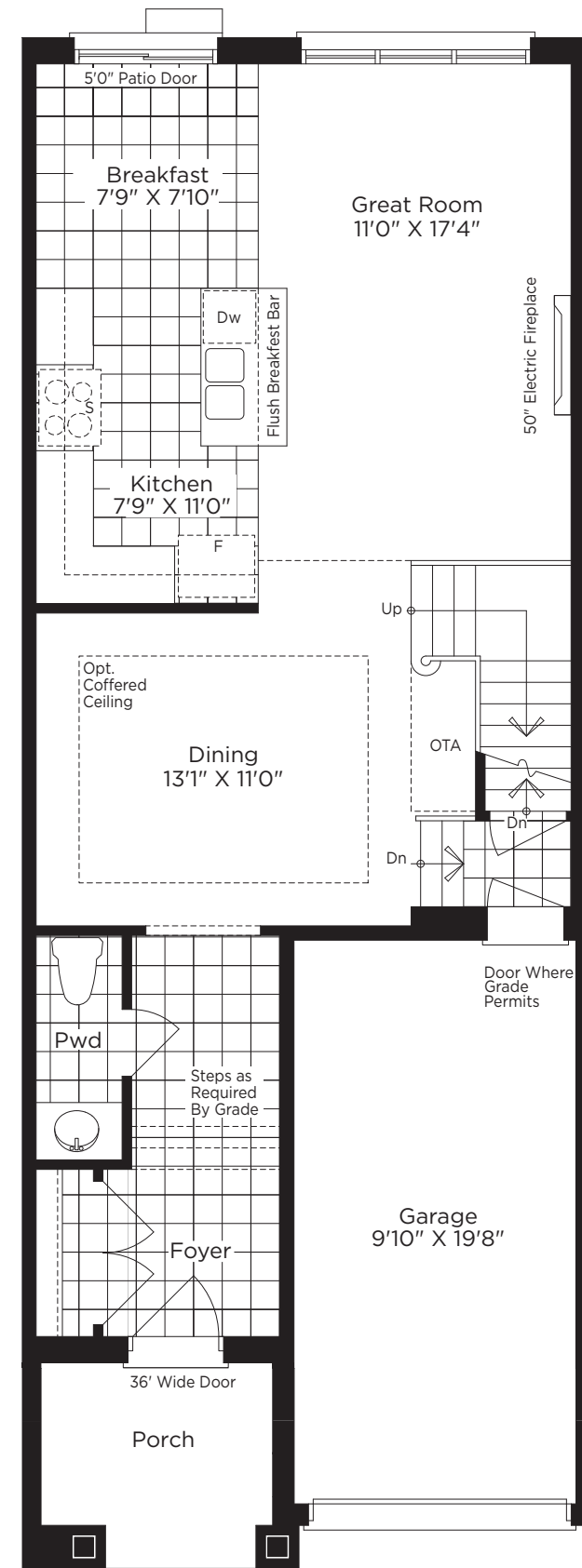

MAIN FLOOR ELEV. A

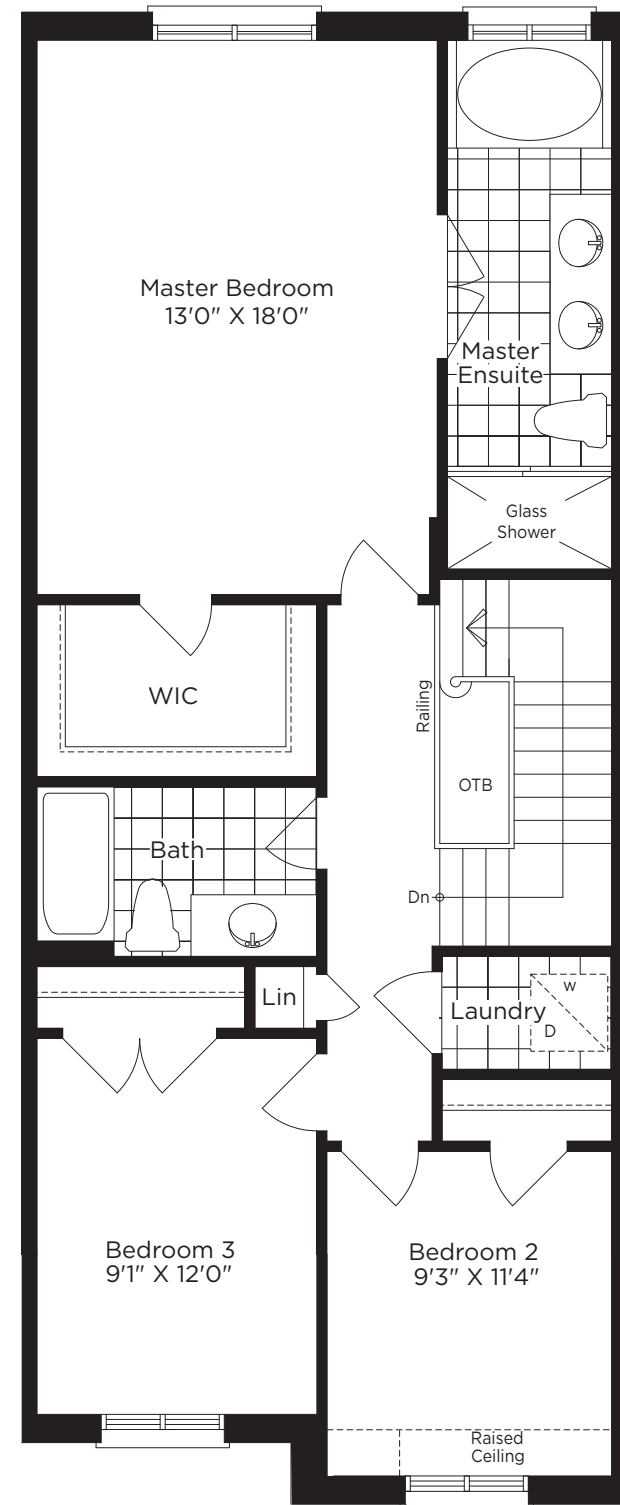

SECOND FLOOR ELEV. A

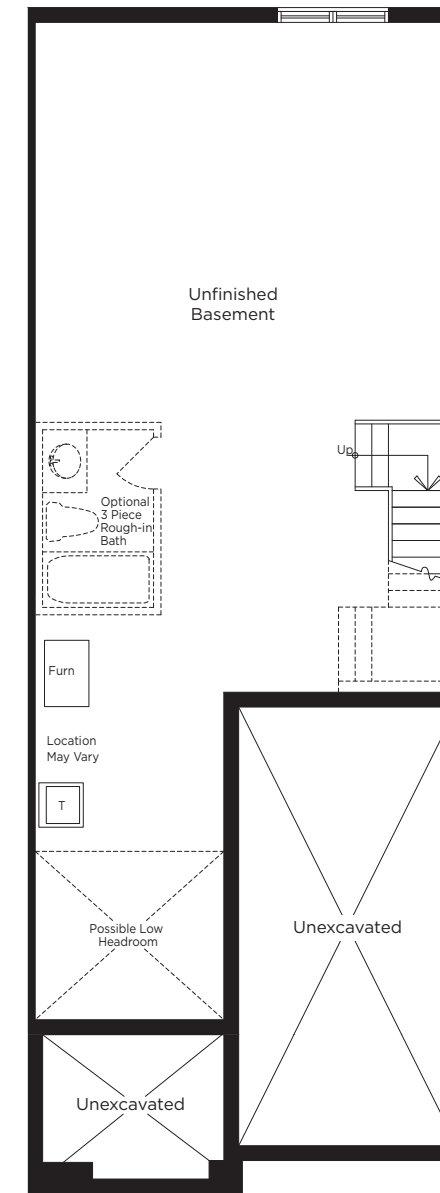

BASEMENT ELEV. A

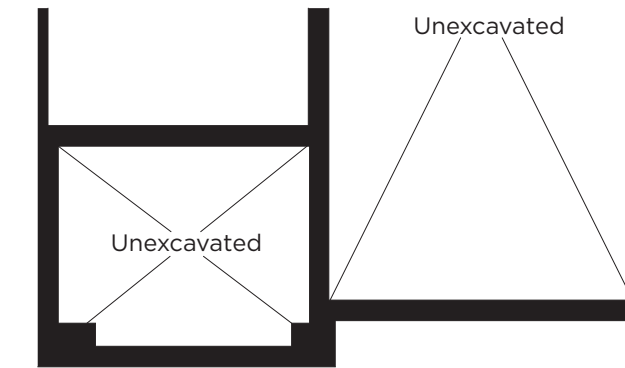

PARTIAL BASEMENT ELEV. B

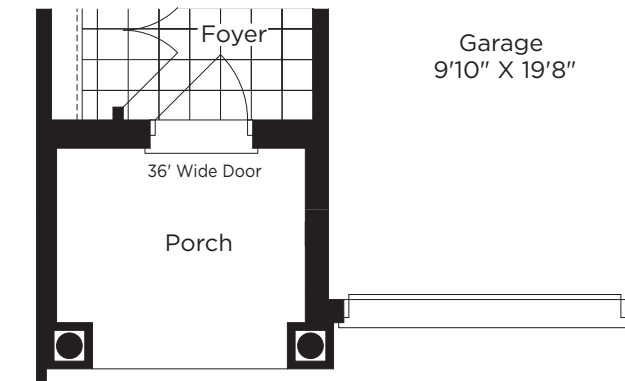

PARTIAL MAIN FLOOR ELEV. B

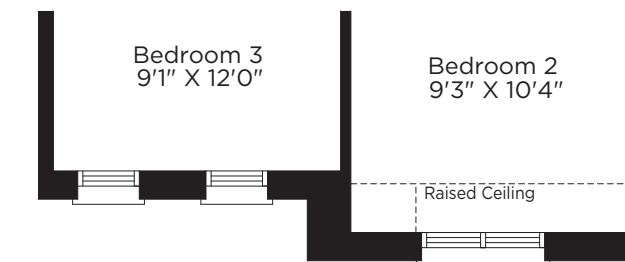

PARTIAL SECOND FLOOR ELEV. B

THE WHITEWATER



ELEVATION A (REV.)
1683 SQ. FT.



ELEVATION B (REV.)
1683 SQ. FT.

T-2

Prices, figures, illustrations, sizes, features and finishes are subject to change without notice. E.&O.E. Areas and dimensions are approximate and actual usable floor space may vary from the stated area. Layout may be reverse of the unit purchased. E. & O.E.



THE RIVERBANK (REV.)

ELEVATION A 1743 SQ. FT.



THE RIVERBANK (REV.)

ELEVATION B 1743 SQ. FT.

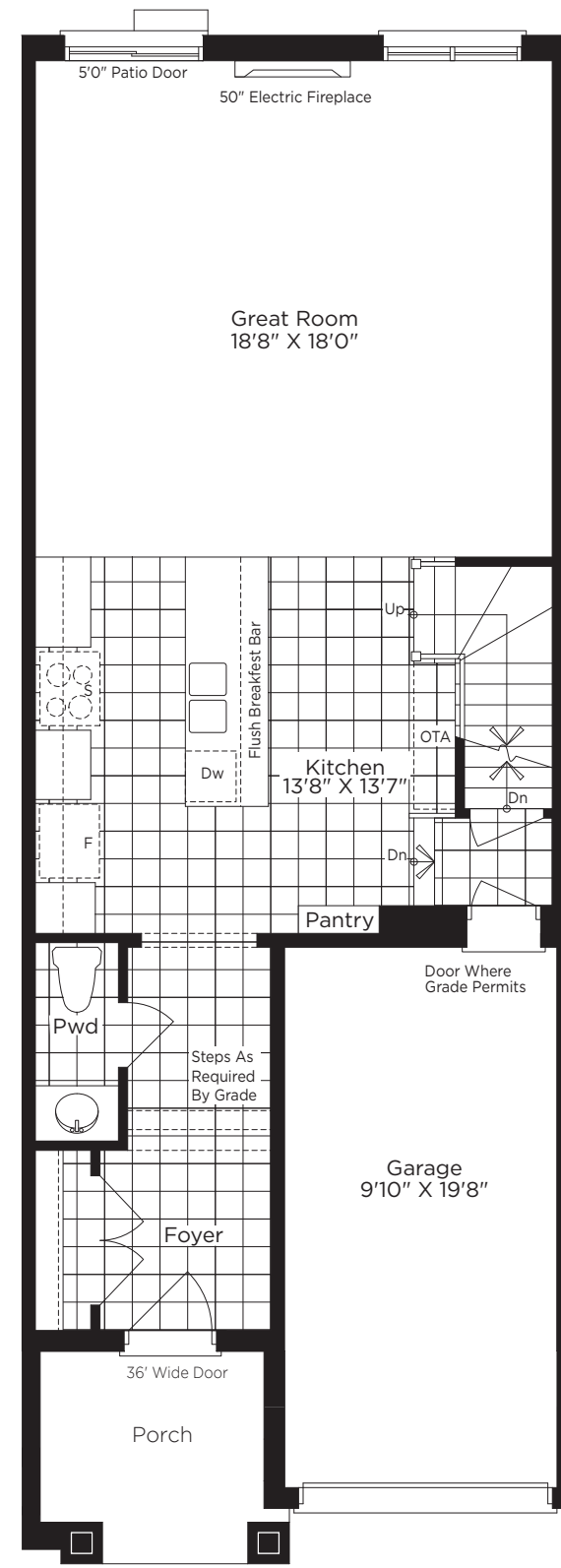

MAIN FLOOR ELEV. A

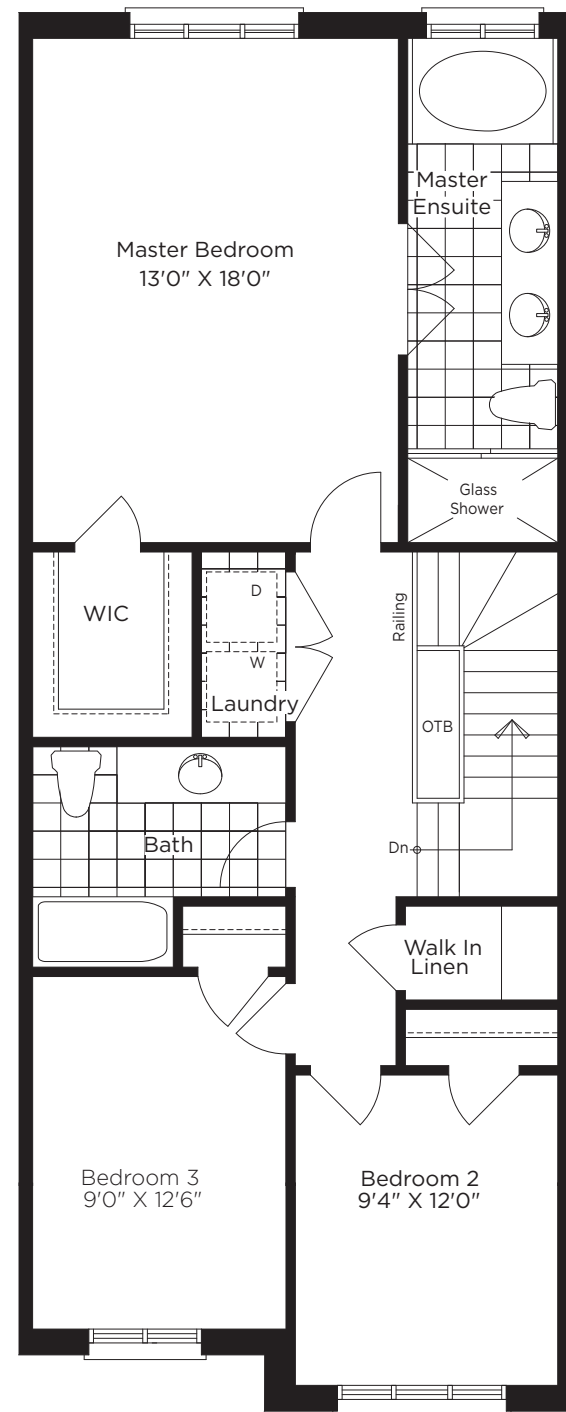

SECOND FLOOR ELEV. A

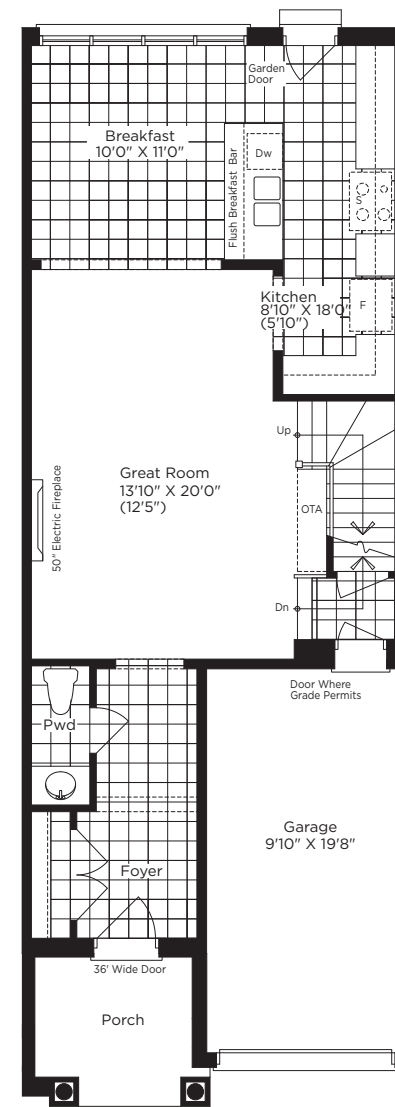

OPT. MAIN FLOOR ELEV. A

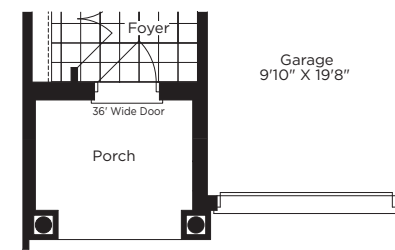

PARTIAL MAIN FLOOR ELEV. B

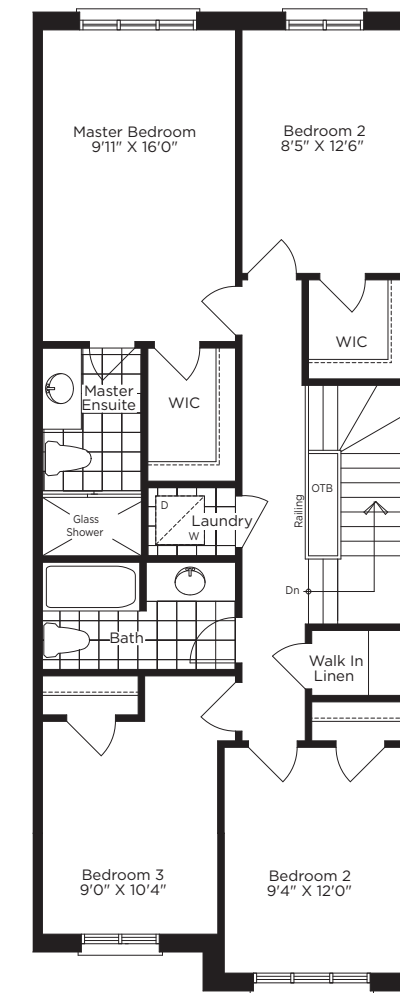

OPT. SECOND FLOOR ELEV. A



PARTIAL SECOND FLOOR ELEV. B

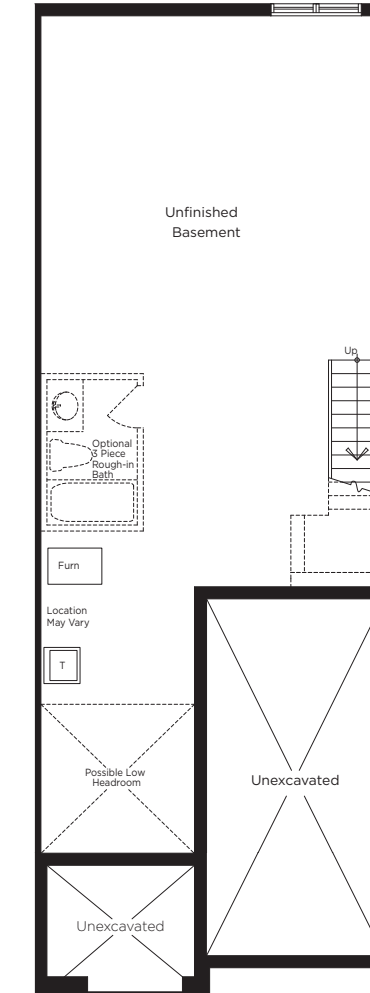

BASEMENT ELEV. A



PARTIAL OPT. SECOND FLOOR ELEV. B

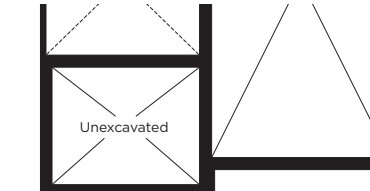

PARTIAL BASEMENT ELEV. B

THE RIVERBANK



ELEVATION A (REV.)
1743 SQ. FT.



ELEVATION B (REV.)
1743 SQ. FT.

T-3

Prices, figures, illustrations, sizes, features and finishes are subject to change without notice. E.&O.E. Areas and dimensions are approximate and actual usable floor space may vary from the stated area. Layout may be reverse of the unit purchased. E. & O.E.



THE EDGEWATER
ELEVATION A 1768 SQ. FT.



THE EDGEWATER
ELEVATION B 1773 SQ. FT.

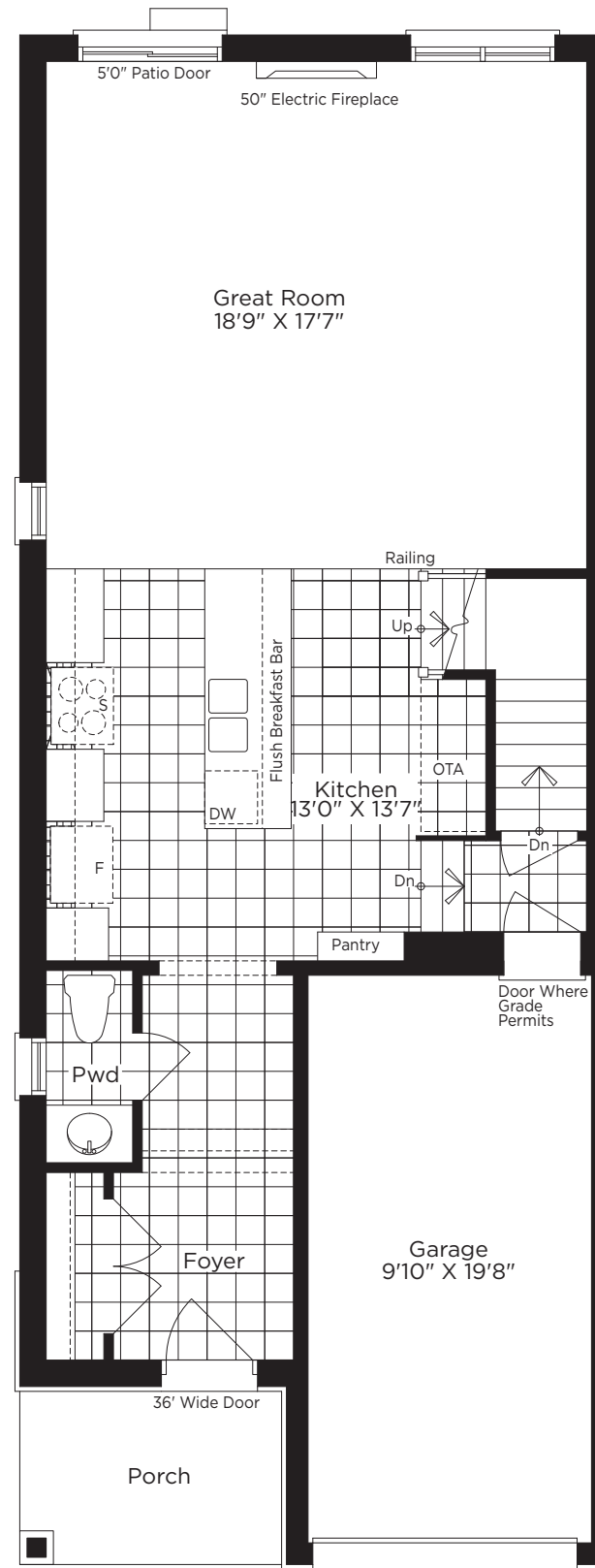

MAIN FLOOR ELEV. A

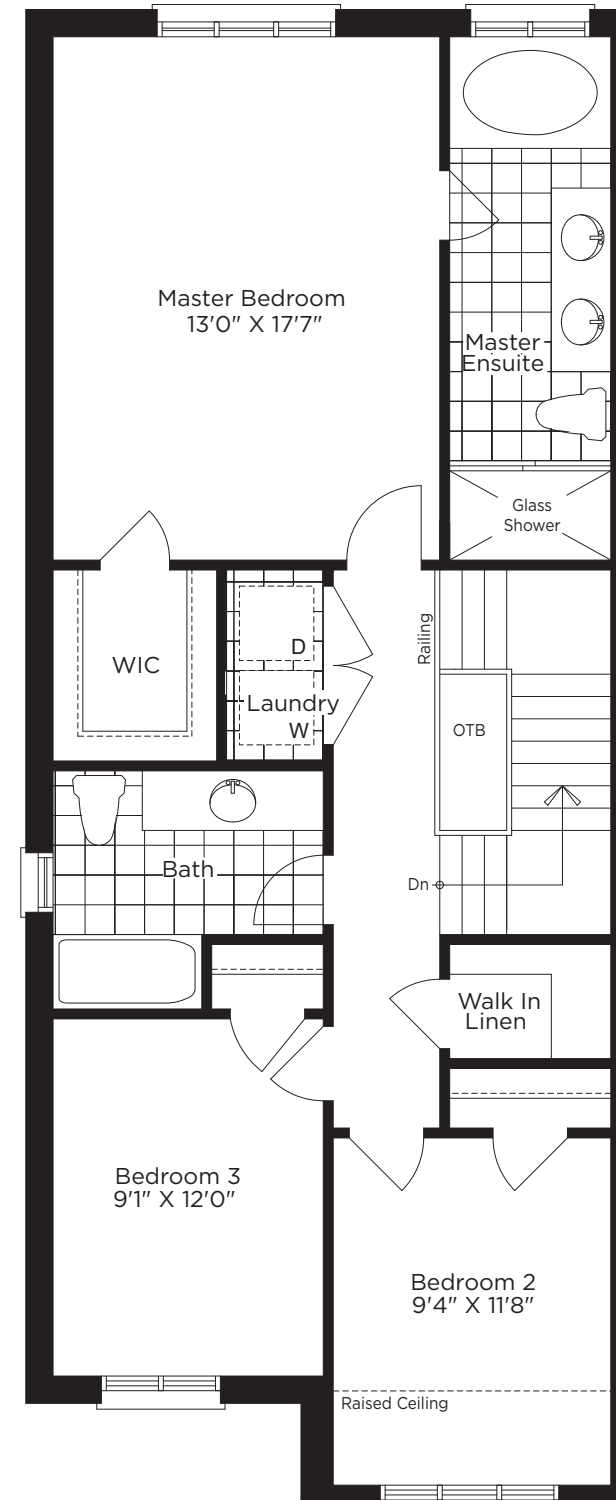

SECOND FLOOR ELEV. A

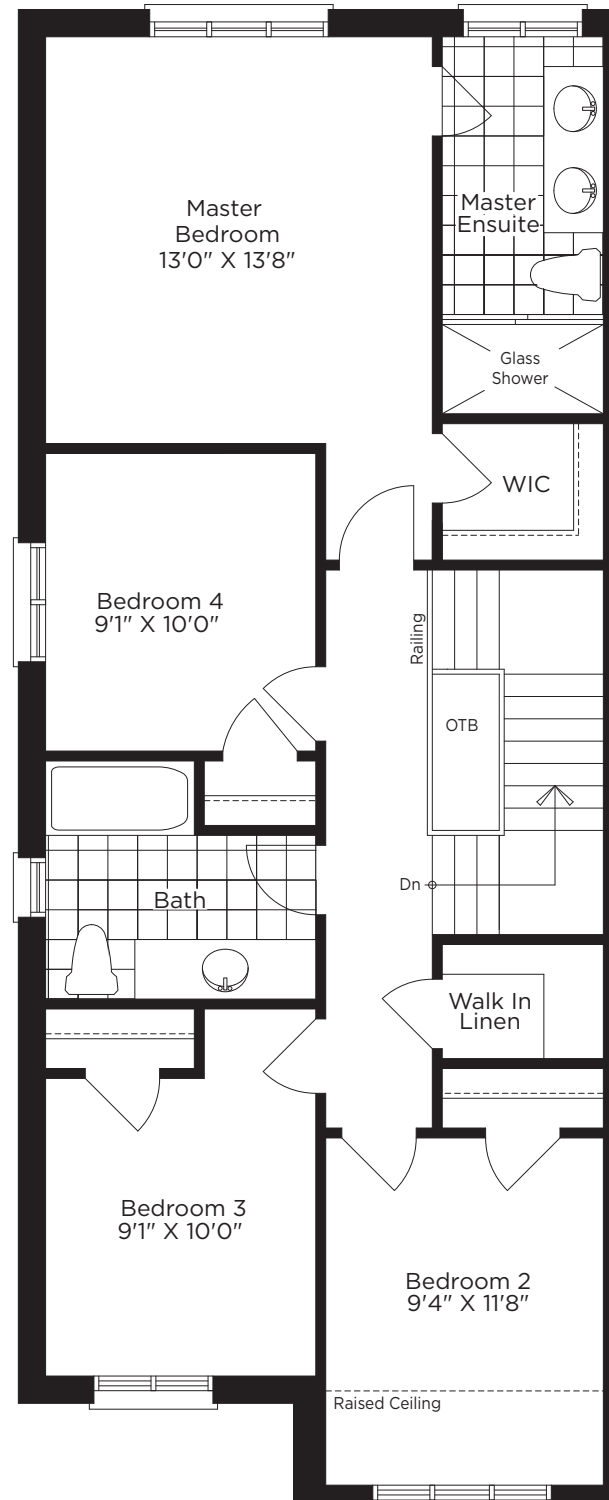

OPT. SECOND FLOOR ELEV. A

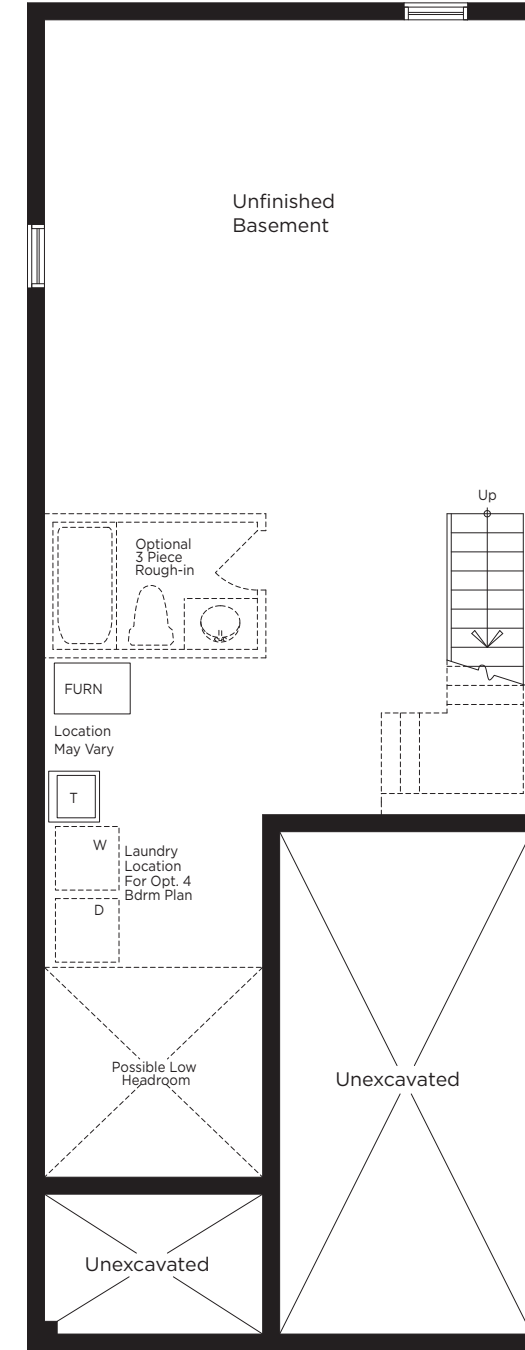

BASEMENT ELEV. A & B

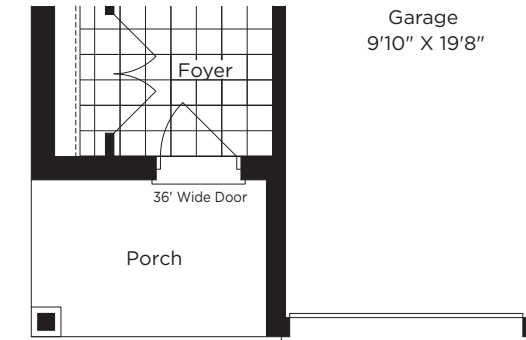

PARTIAL MAIN FLOOR ELEV. B

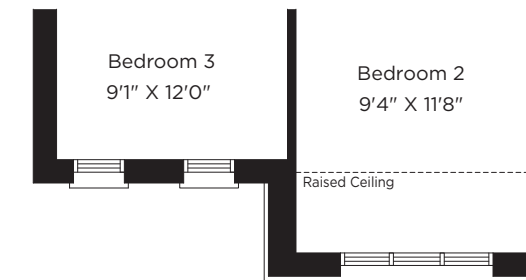

PARTIAL SECOND FLOOR ELEV. B

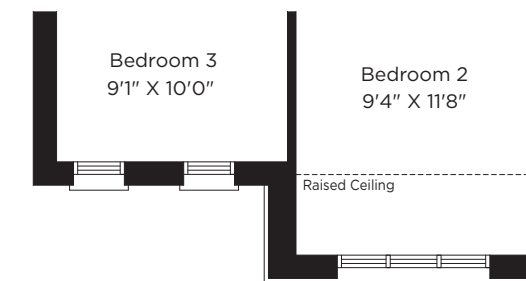

PARTIAL OPT. SECOND FLOOR ELEV. B

THE EDGEWATER



ELEVATION A
1768 SQ. FT.



ELEVATION B
1773 SQ. FT.

T-4

Prices, figures, illustrations, sizes, features and finishes are subject to change without notice. E.&O.E. Areas and dimensions are approximate and actual usable floor space may vary from the stated area. Layout may be reverse of the unit purchased. E. & O.E.



BY THE LAKE

GALLERY OF
30' DETACHED
HOMES



SMILE GIVE LOVE

Welcome to Alcona By The Lake...

A collection of 30' homes minutes away from Lake Simcoe, schools and amenities. Enjoy near by recreational facilities and pristine nature.

30' homes linked underground at footing.

The picturesque town of Alcona, located in Innisfil, is the perfect place for couples looking to start a family school or for empty nesters wanting to spend their retirement years near shopping and fabulous recreational amenities surrounded by nature. The town offers an unhurried lifestyle and is abundant in art, culture and leisure activities.

Country Homes has created a masterful collection of Homes inspired by deep roots in family values for over 50 years.



Alcona Sales Centre
 1341 Innisfil Beach Road
 alcona@countryhomes.ca





30-1-A

THE SHERWOOD
ELEVATION A 1817 SQ. FT.



30-1-B

THE SHERWOOD
ELEVATION B 1854 SQ. FT.

THE SHERWOOD



ELEVATION A
1817 SQ. FT.



ELEVATION B
1854 SQ. FT.

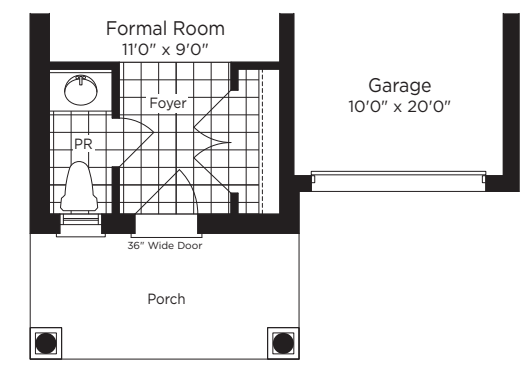

PARTIAL MAIN FLOOR
ELEV. B

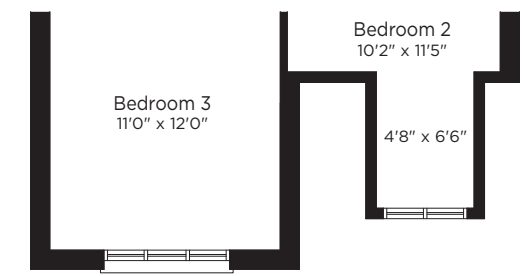

PARTIAL SECOND FLOOR
ELEV. B

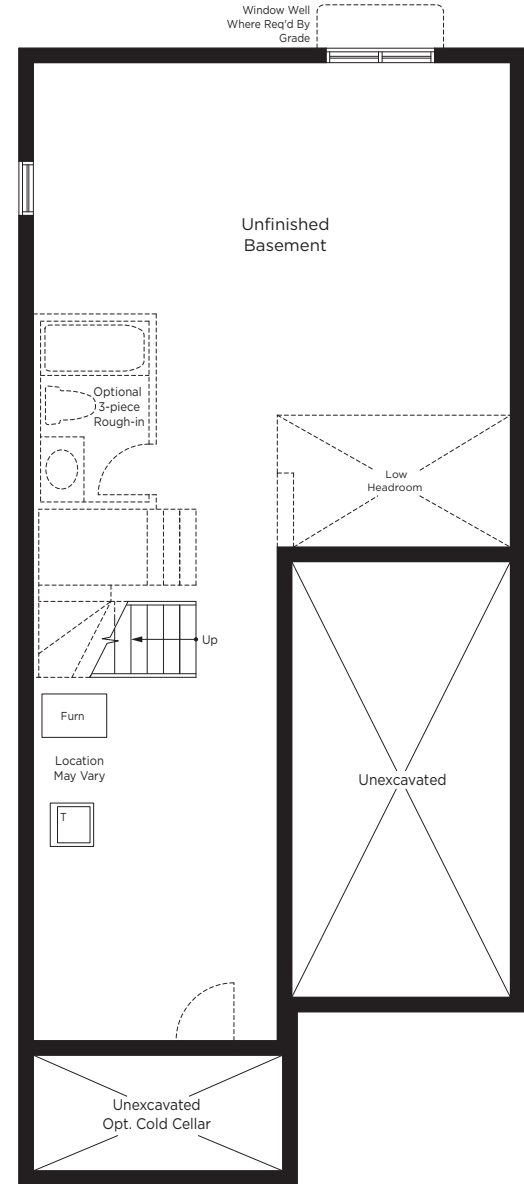

BASEMENT ELEV. A & B

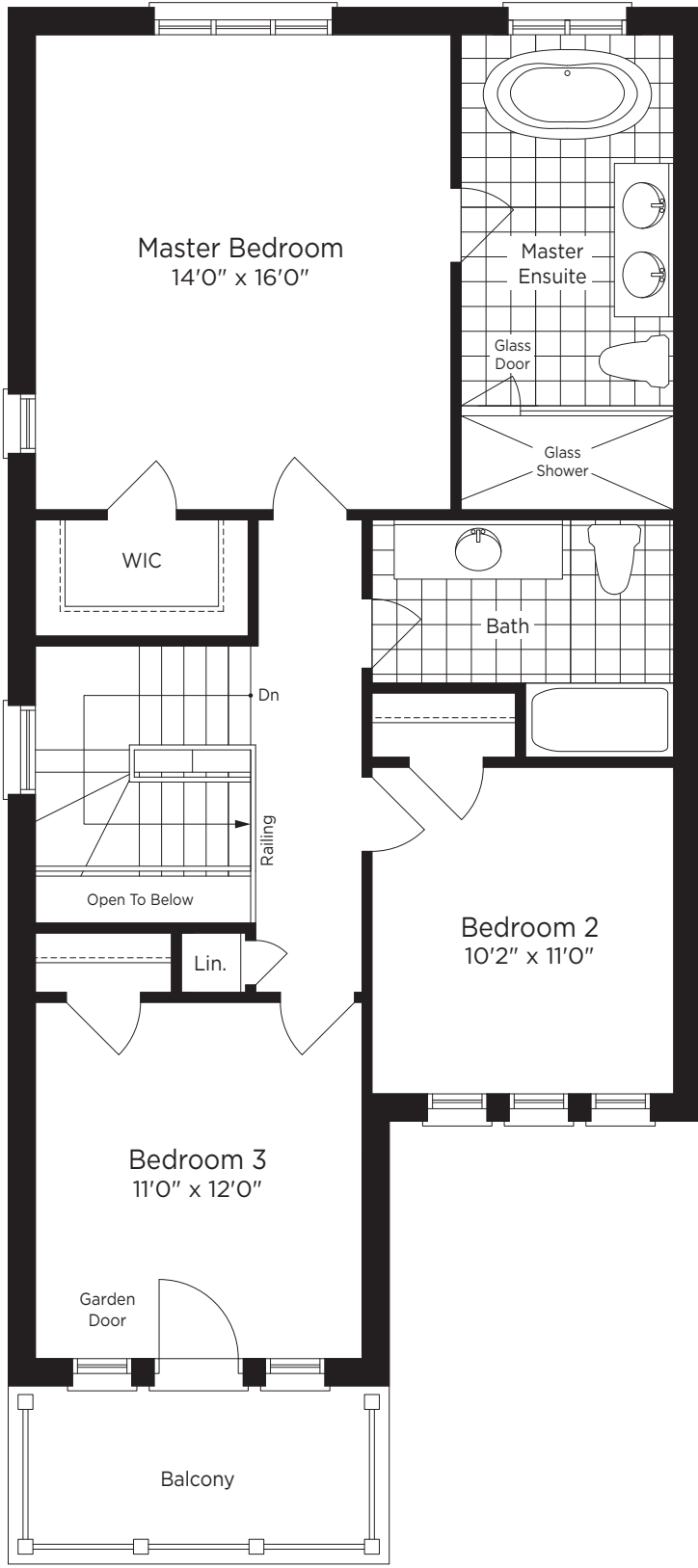

SECOND FLOOR ELEV. A

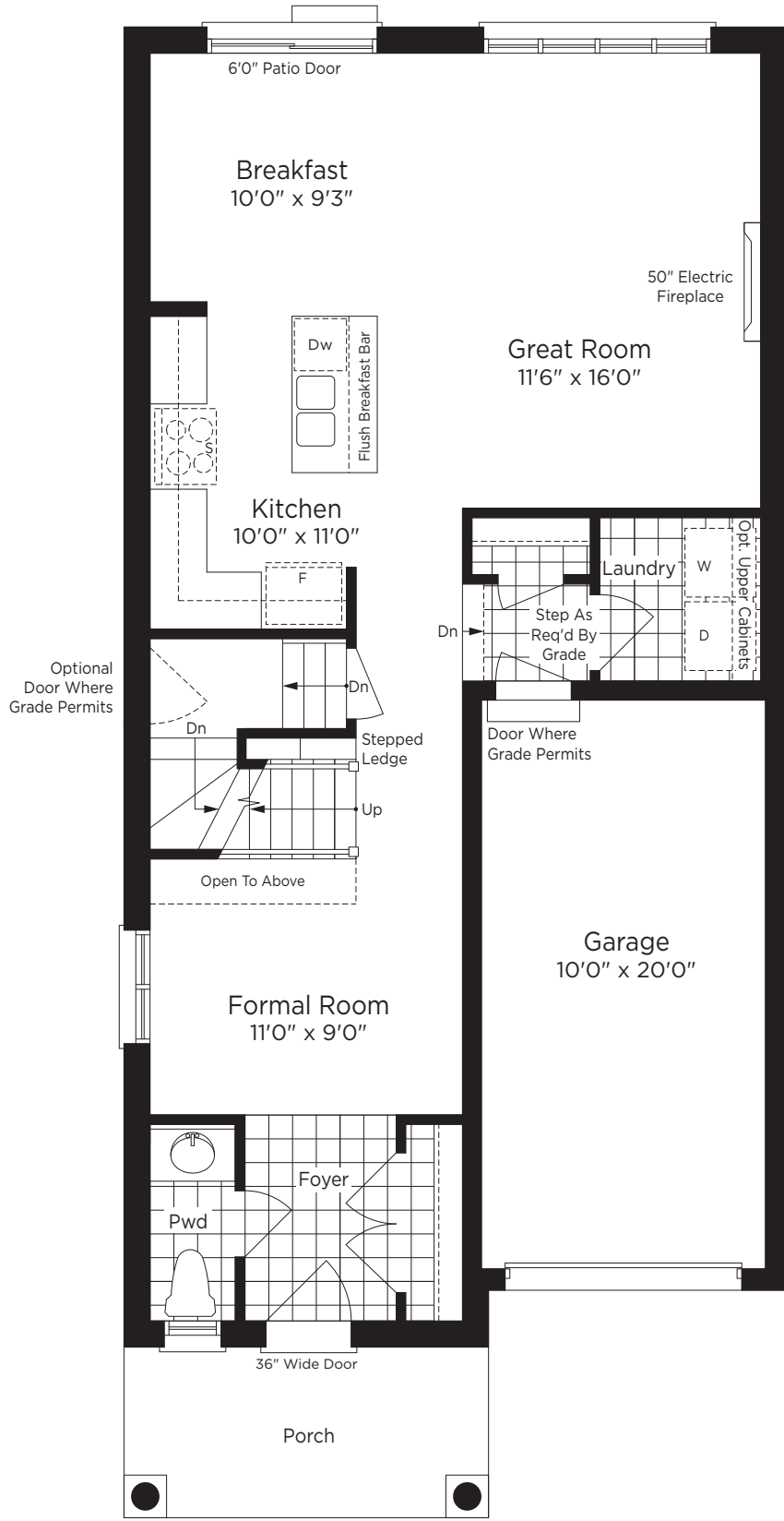

MAIN FLOOR ELEV. A

30-1

30' homes linked underground at footing. Prices, figures, illustrations, sizes, features and finishes are subject to change without notice. E.&O.E. Areas and dimensions are approximate and actual usable floor space may vary from the stated area. Layout may be reverse of the unit purchased. E. & O.E.



30-2-A

THE CLOVERDALE
ELEVATION A 1933 SQ. FT.



30-2-B

THE CLOVERDALE
ELEVATION B 1950 SQ. FT.

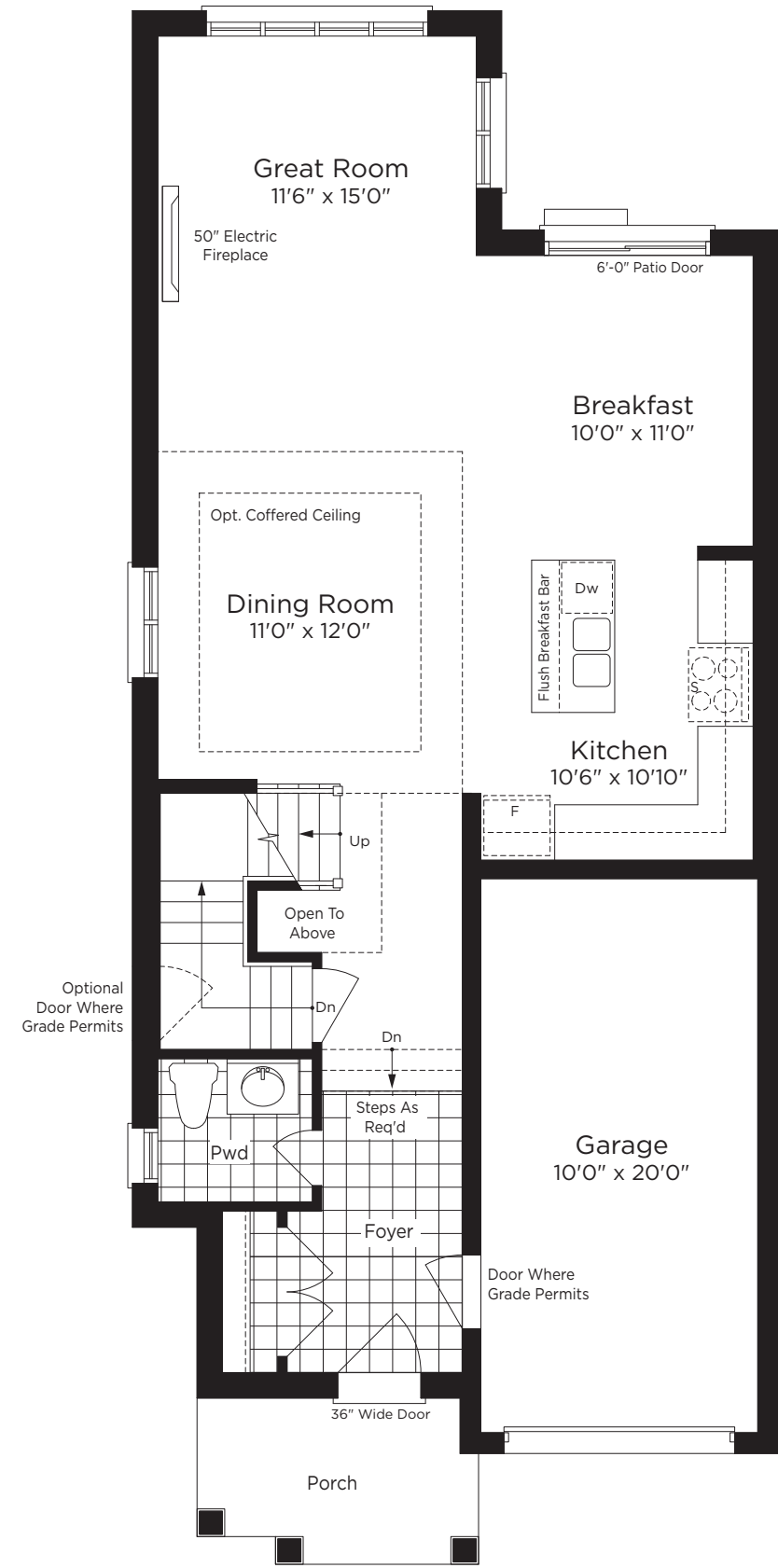

MAIN FLOOR ELEV. A

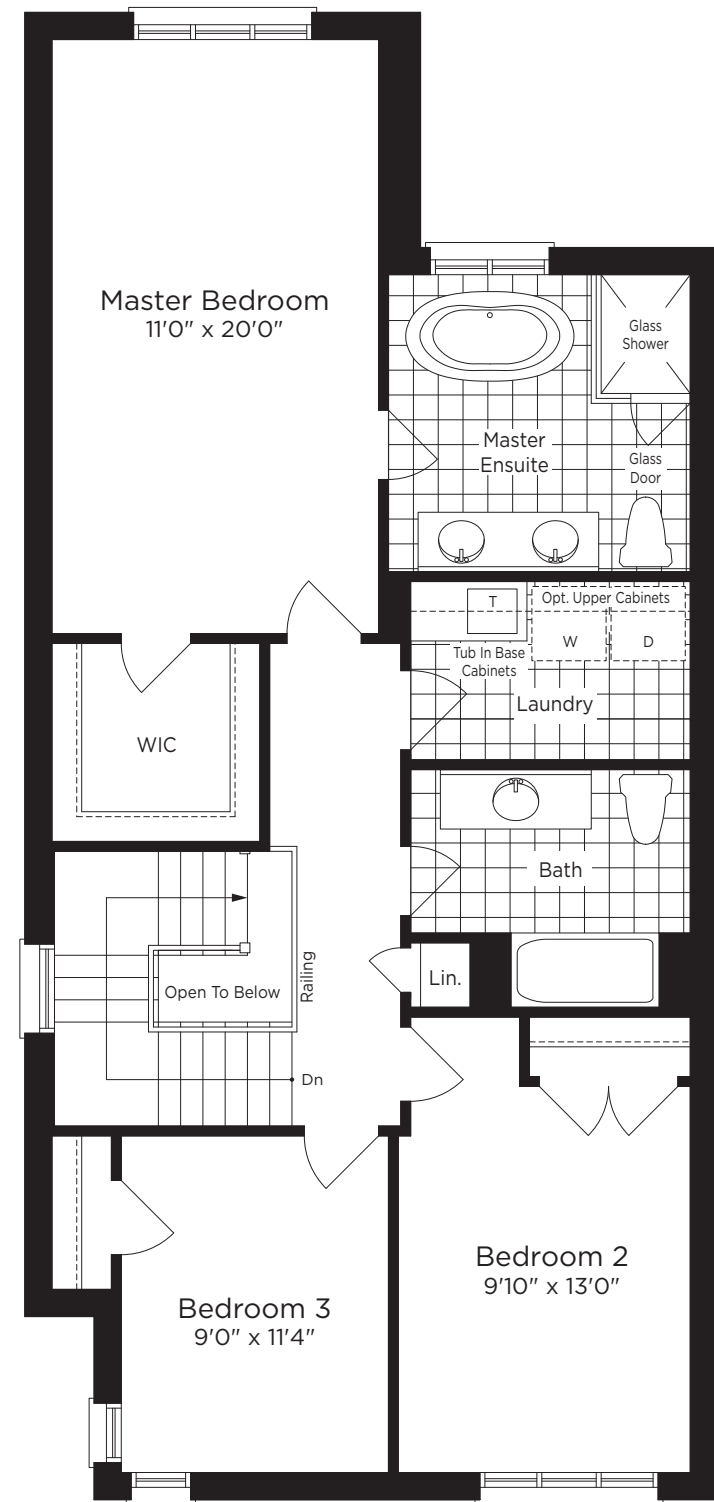

SECOND FLOOR ELEV. A

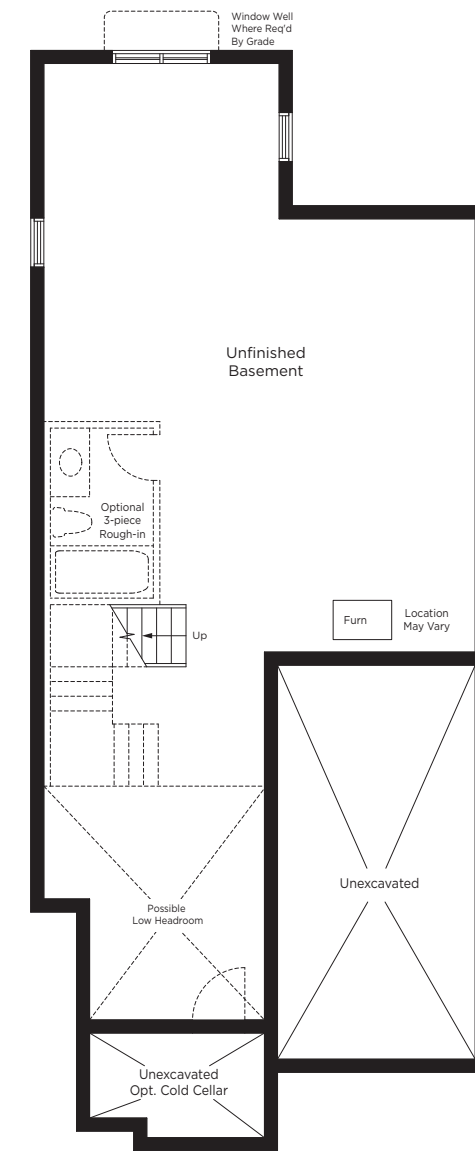

BASEMENT ELEV. A

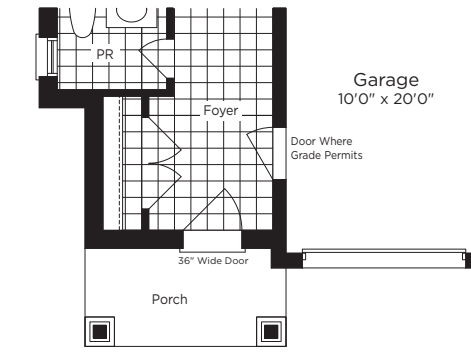

PARTIAL MAIN FLOOR ELEV. B

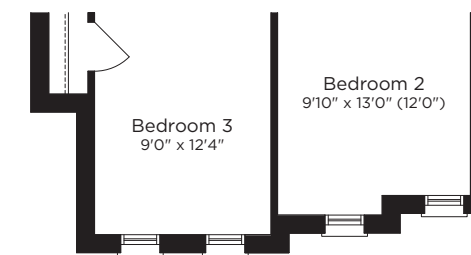

PARTIAL SECOND FLOOR ELEV. B

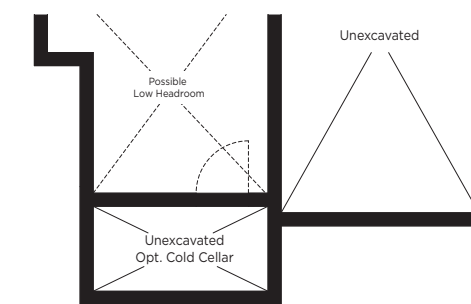

PARTIAL BASEMENT ELEV. B

THE CLOVERDALE



ELEVATION A
1933 SQ. FT.



ELEVATION B
1950 SQ. FT.

30-2

30' homes linked underground at footing. Prices, figures, illustrations, sizes, features and finishes are subject to change without notice. E.&O.E. Areas and dimensions are approximate and actual usable floor space may vary from the stated area. Layout may be reverse of the unit purchased. E. & O.E.



30-3-A

THE COLEWOOD
ELEVATION A 2070 SQ. FT.



30-3-B

THE COLEWOOD
ELEVATION B 2070 SQ. FT.

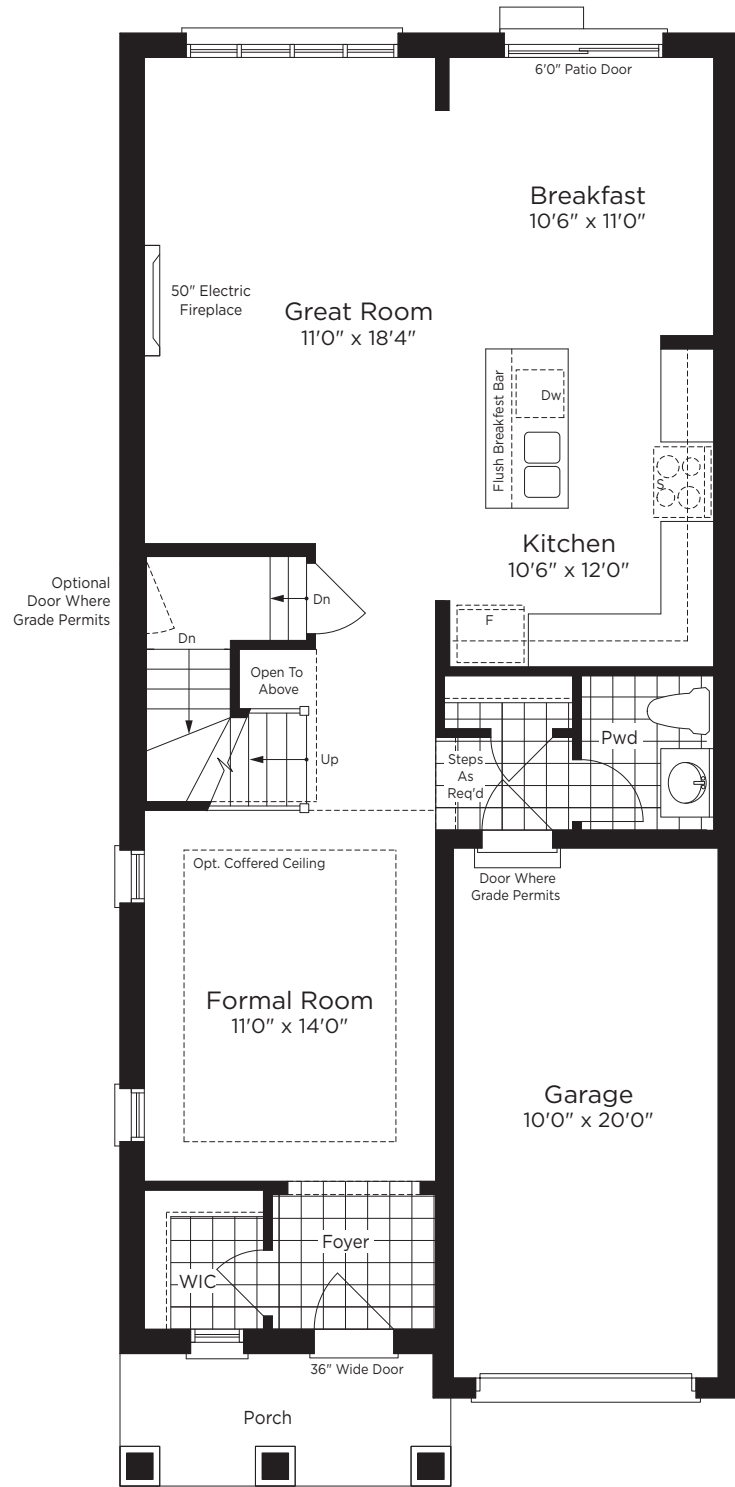

MAIN FLOOR ELEV. A

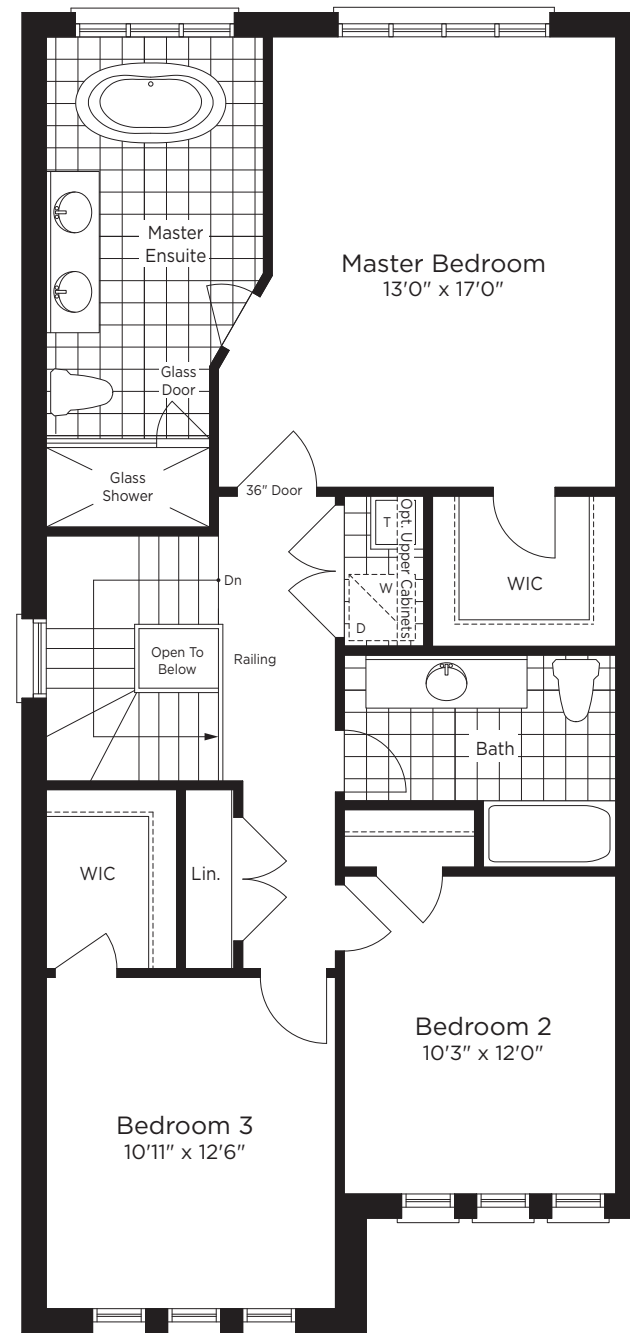

SECOND FLOOR ELEV. A

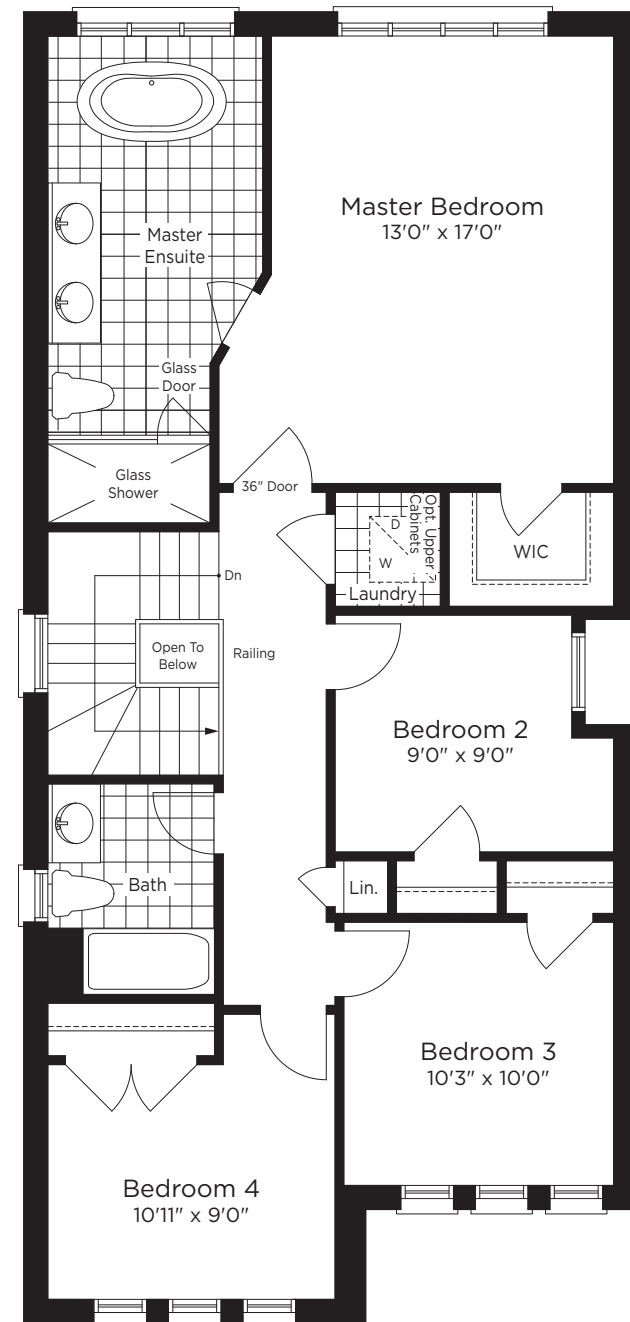

OPTIONAL SECOND FLOOR ELEV. A

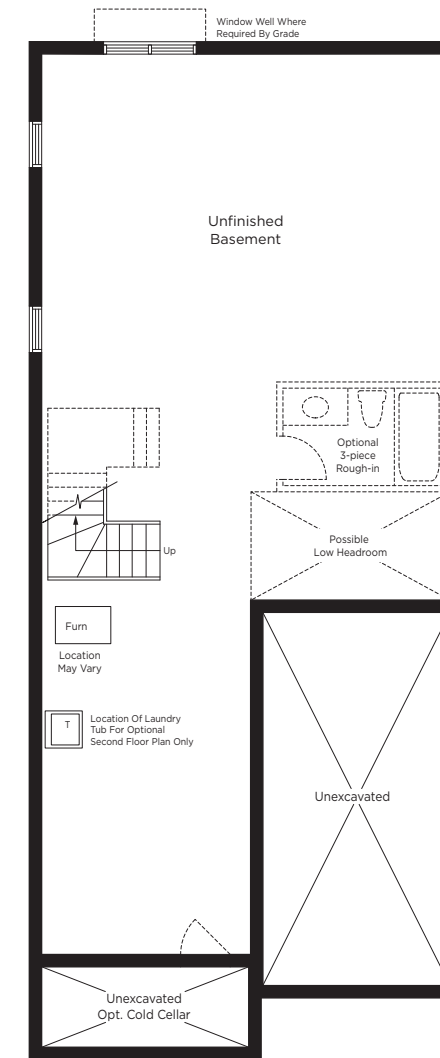

BASEMENT ELEV. A

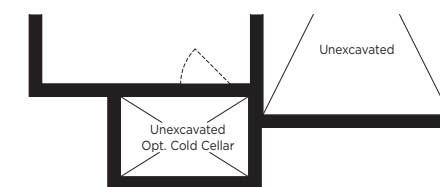

PARTIAL BASEMENT ELEV. B

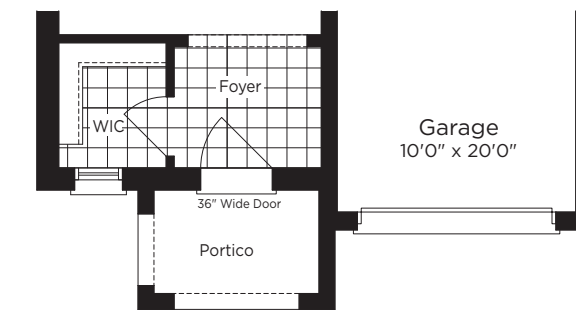

PARTIAL MAIN FLOOR ELEV. B

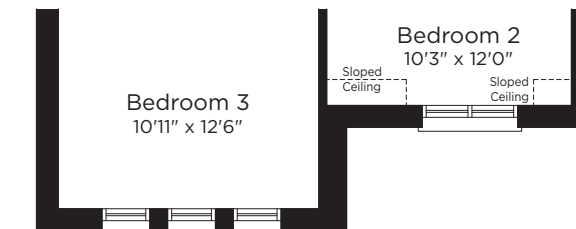

PARTIAL SECOND FLOOR ELEV. B

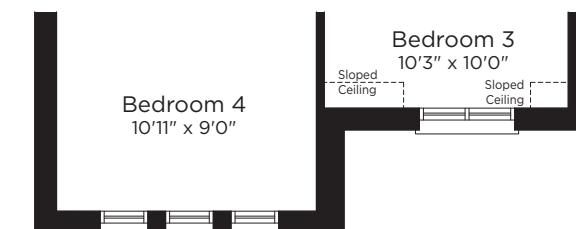

PARTIAL OPT. SECOND FLOOR ELEV. B

THE COLEWOOD



ELEVATION A
2070 SQ. FT.



ELEVATION B
2070 SQ. FT.

30-3

30' homes linked underground at footing. Prices, figures, illustrations, sizes, features and finishes are subject to change without notice. E.&O.E. Areas and dimensions are approximate and actual usable floor space may vary from the stated area. Layout may be reverse of the unit purchased. E. & O.E.



30-4-A

THE VALCREST
ELEVATION A 2201 SQ. FT.



30-4-B

THE VALCREST
ELEVATION B 2201 SQ. FT.

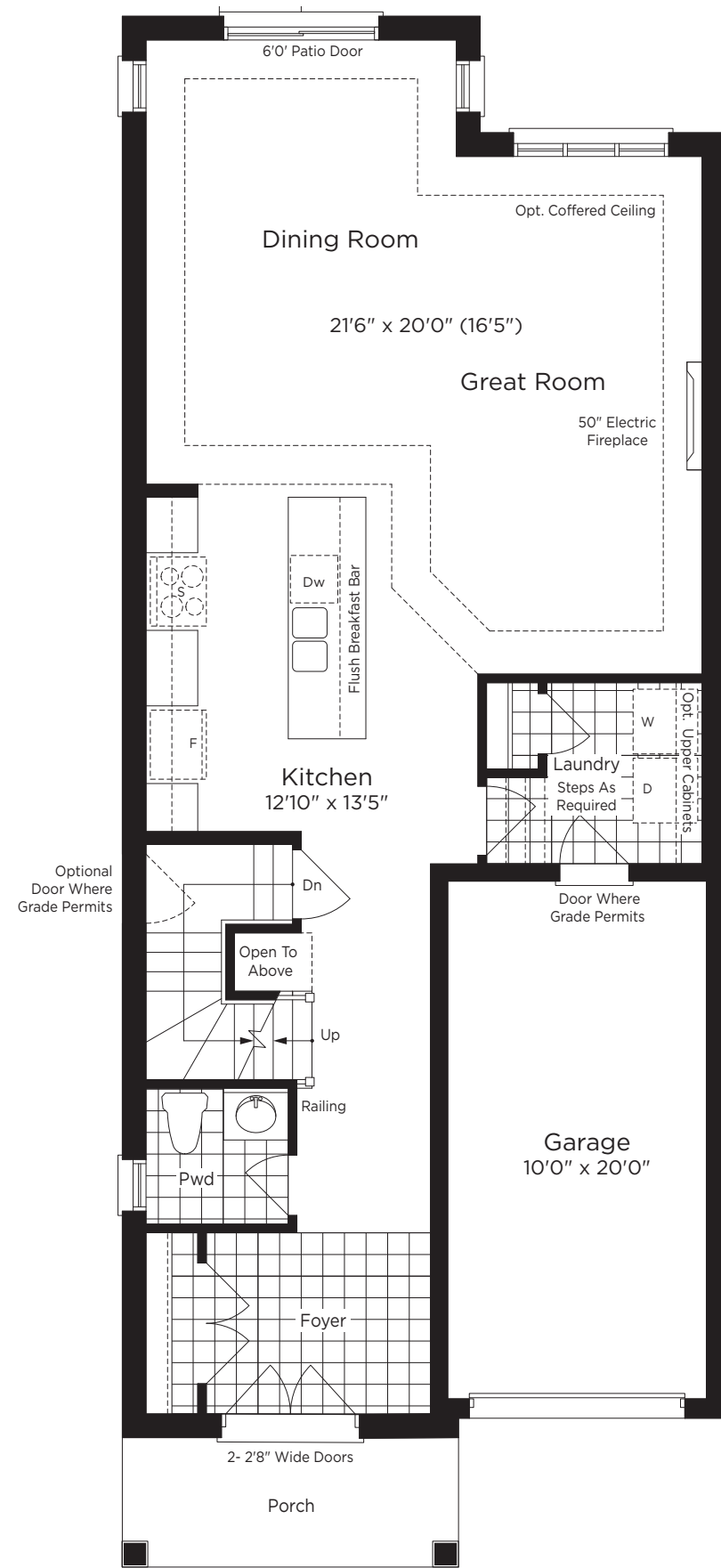

MAIN FLOOR ELEV. A

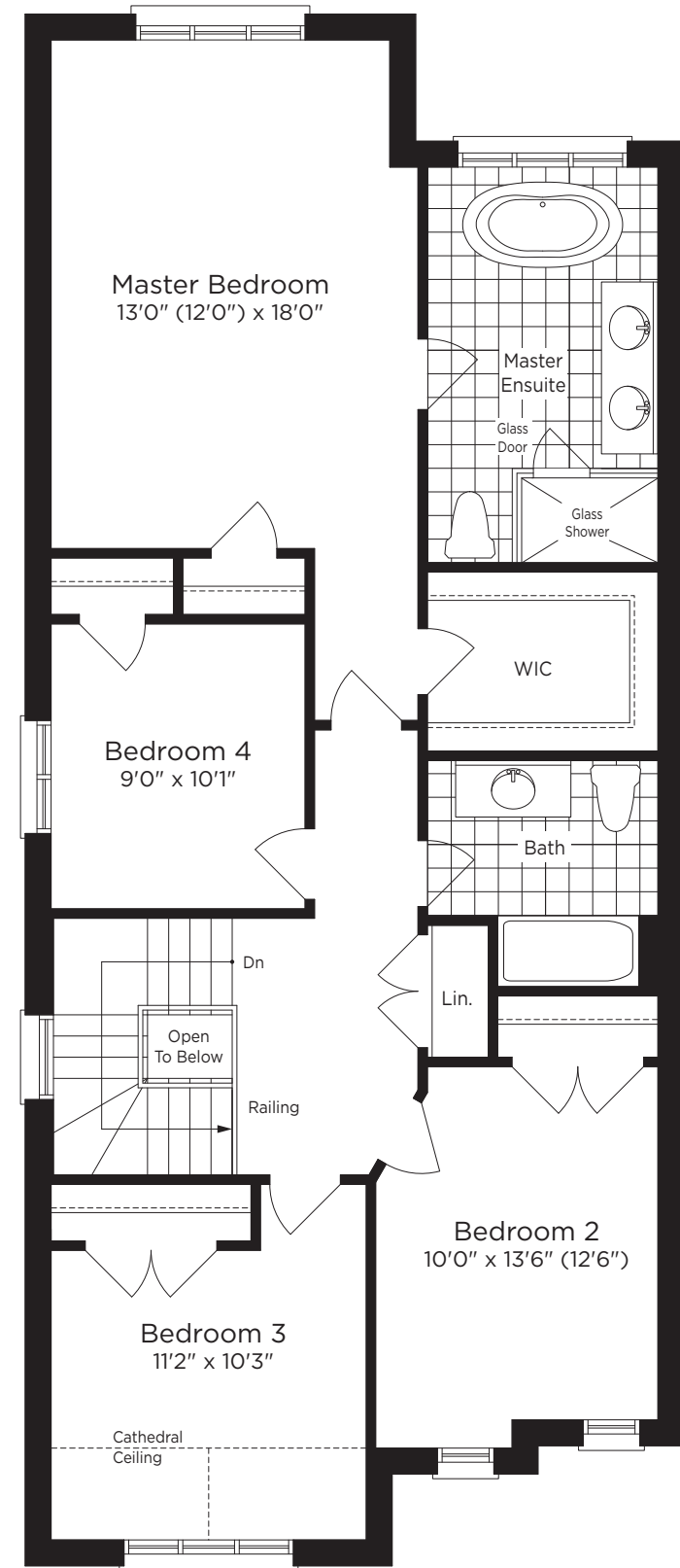

SECOND FLOOR ELEV. A

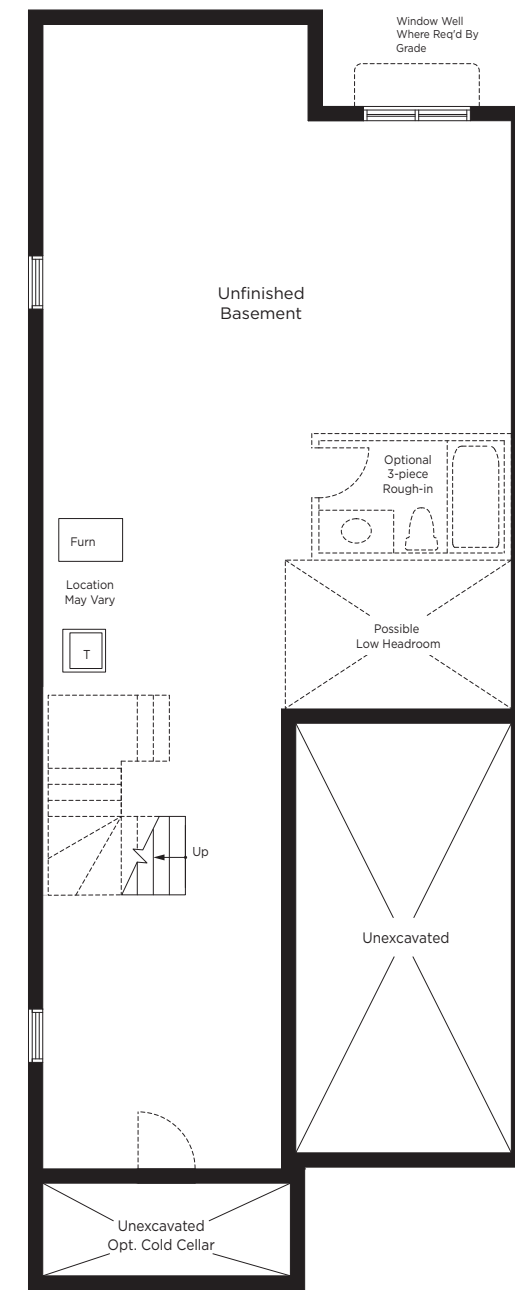

BASEMENT ELEV. A & B

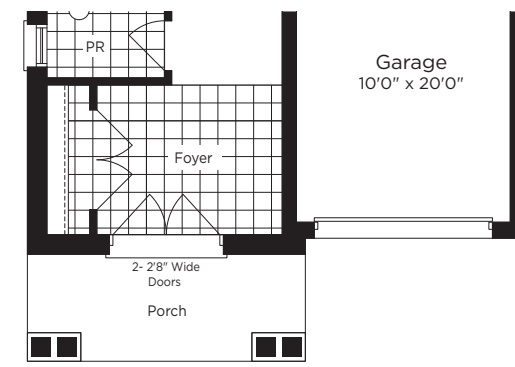

PARTIAL MAIN FLOOR ELEV. B

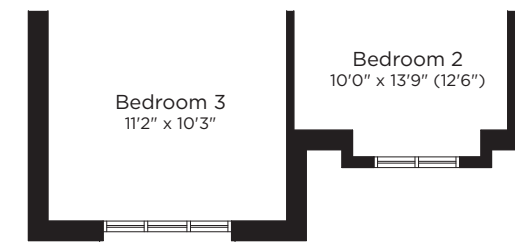

PARTIAL SECOND FLOOR ELEV. B

THE VALCREST



ELEVATION A
2201 SQ. FT.



ELEVATION B
2201 SQ. FT.

30-4

30' homes linked underground at footing. Prices, figures, illustrations, sizes, features and finishes are subject to change without notice. E.&O.E. Areas and dimensions are approximate and actual usable floor space may vary from the stated area. Layout may be reverse of the unit purchased. E. & O.E.



30-5-A

THE MELROSE
ELEVATION A 2318 SQ. FT.



30-5-B

THE MELROSE
ELEVATION B 2314 SQ. FT.

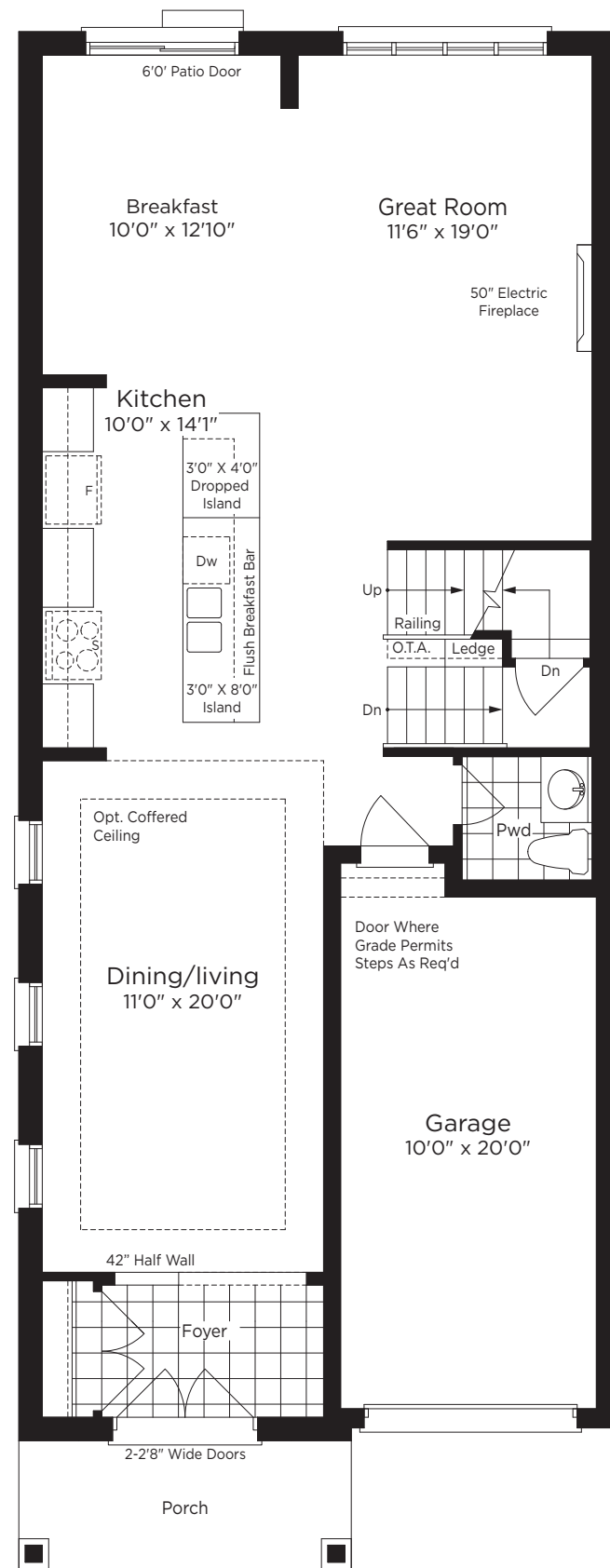

MAIN FLOOR ELEV. A

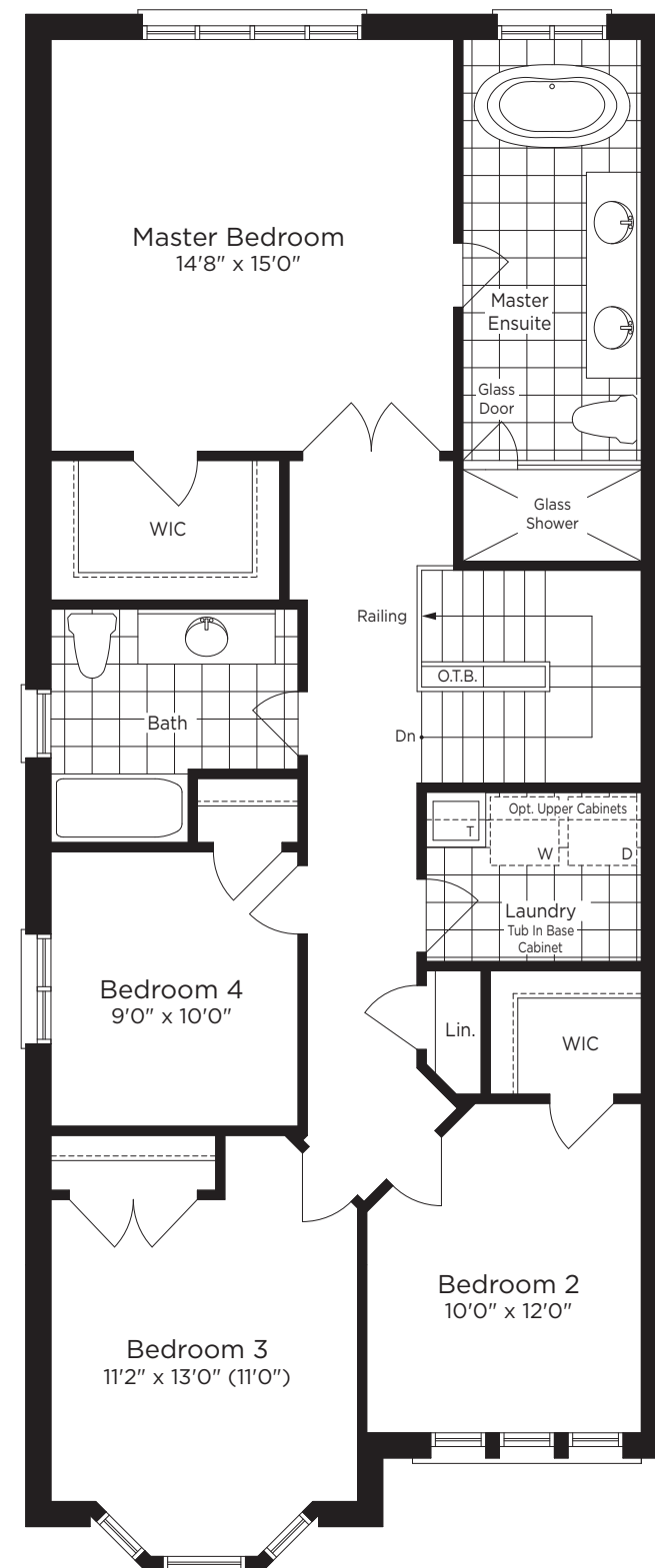

SECOND FLOOR ELEV. A

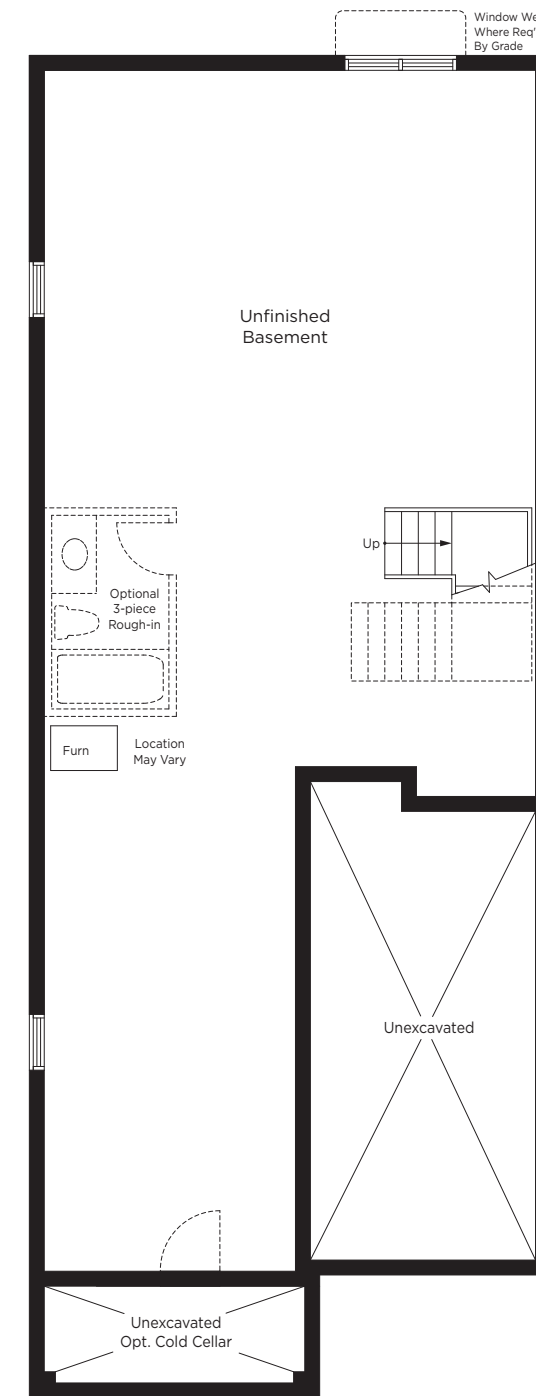

BASEMENT ELEV. A

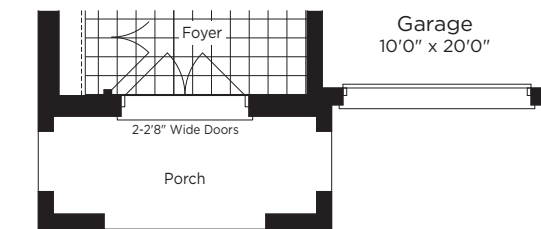

PARTIAL MAIN FLOOR ELEV. B



PARTIAL SECOND FLOOR ELEV. B

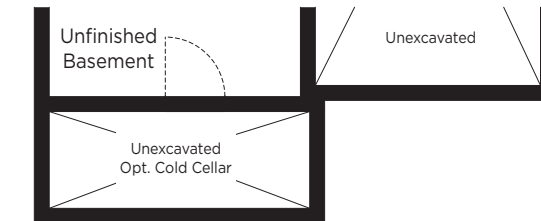

PARTIAL BASEMENT ELEV. B

THE MELROSE



ELEVATION A
2318 SQ. FT.



ELEVATION B
2314 SQ. FT.

30-5

30' homes linked underground at footing. Prices, figures, illustrations, sizes, features and finishes are subject to change without notice. E.&O.E. Areas and dimensions are approximate and actual usable floor space may vary from the stated area. Layout may be reverse of the unit purchased. E. & O.E.



30-6-CV

THE PARKLAWN
ELEVATION C 2428 SQ. FT.

THE PARKLAWN
ELEVATION B 2411 SQ. FT.



30-6-B

THE PARKLAWN
ELEVATION A 2402 SQ. FT.



30-6-A

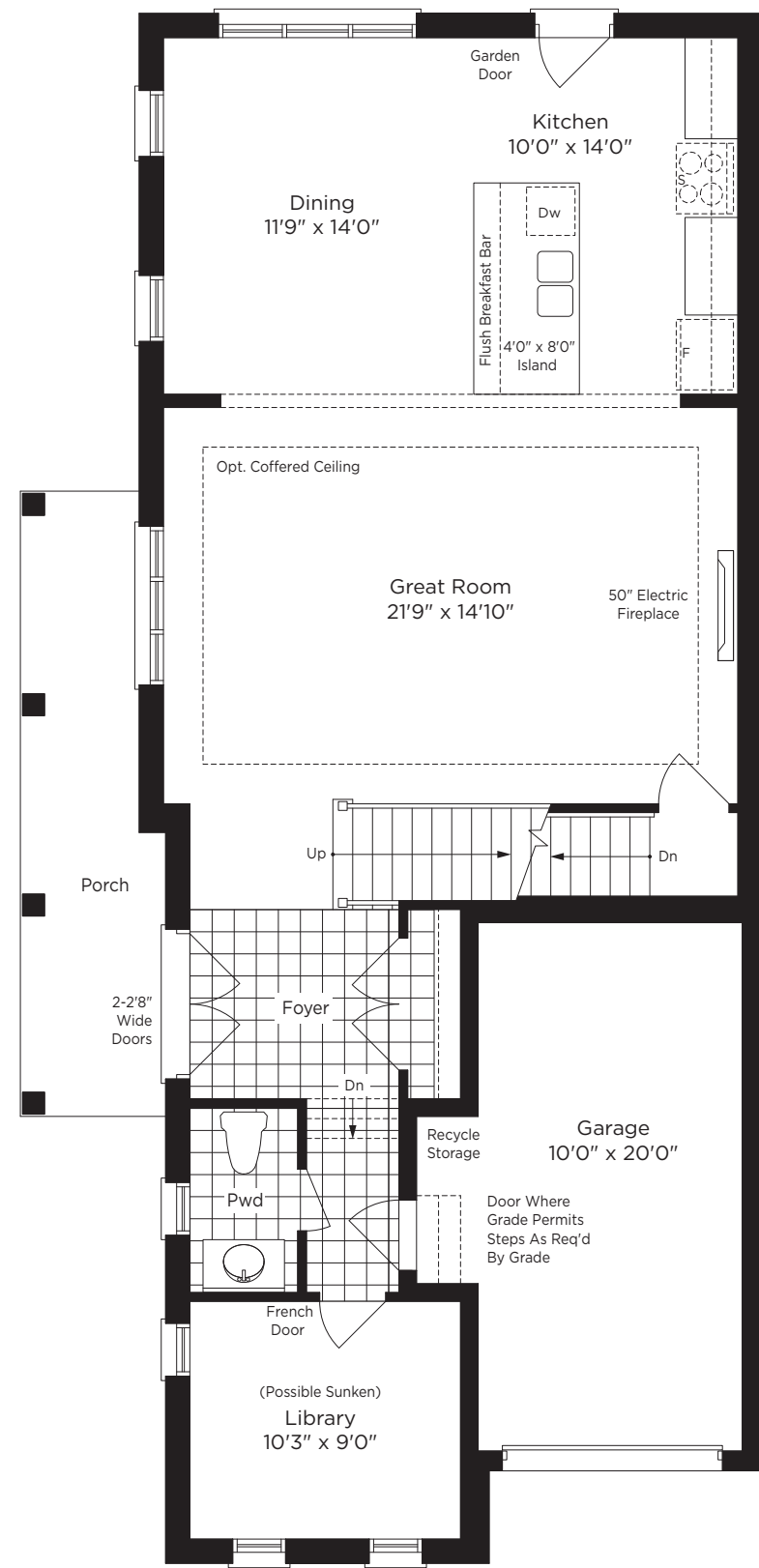

MAIN FLOOR ELEV. A

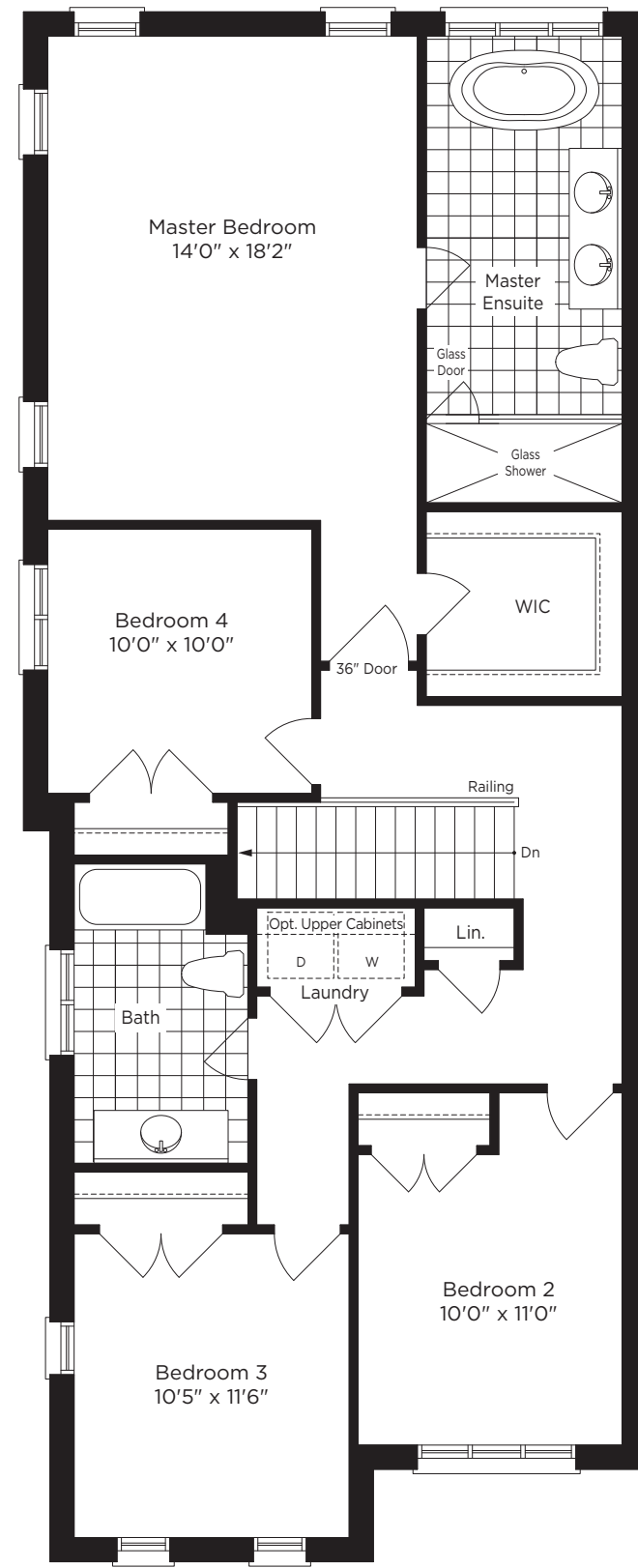

SECOND FLOOR ELEV. A

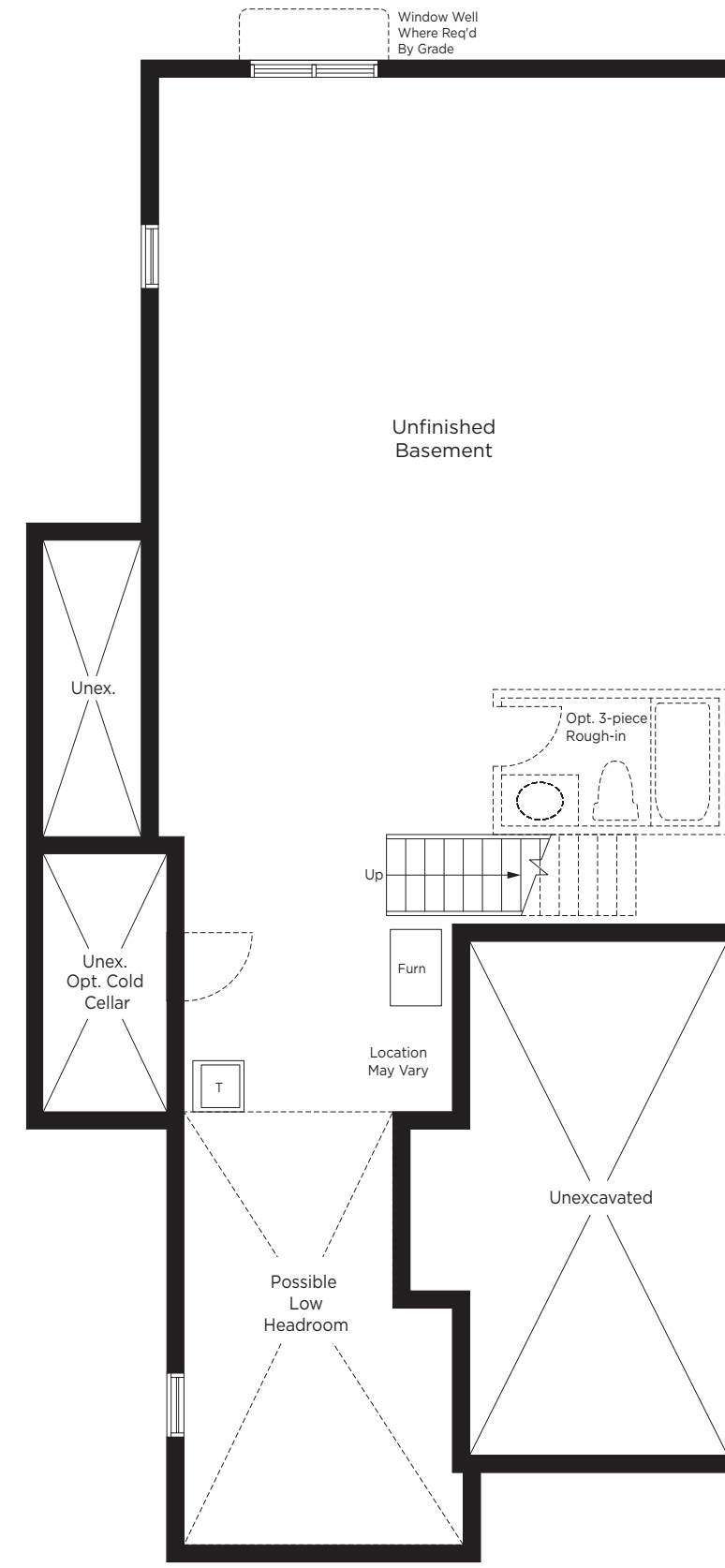

BASEMENT ELEV. A

THE PARKLAWN



ELEVATION A
2402 SQ. FT.

30-6-A

30' homes linked underground at footing. Prices, figures, illustrations, sizes, features and finishes are subject to change without notice. E.&O.E. Areas and dimensions are approximate and actual usable floor space may vary from the stated area. Layout may be reverse of the unit purchased. E. & O.E.

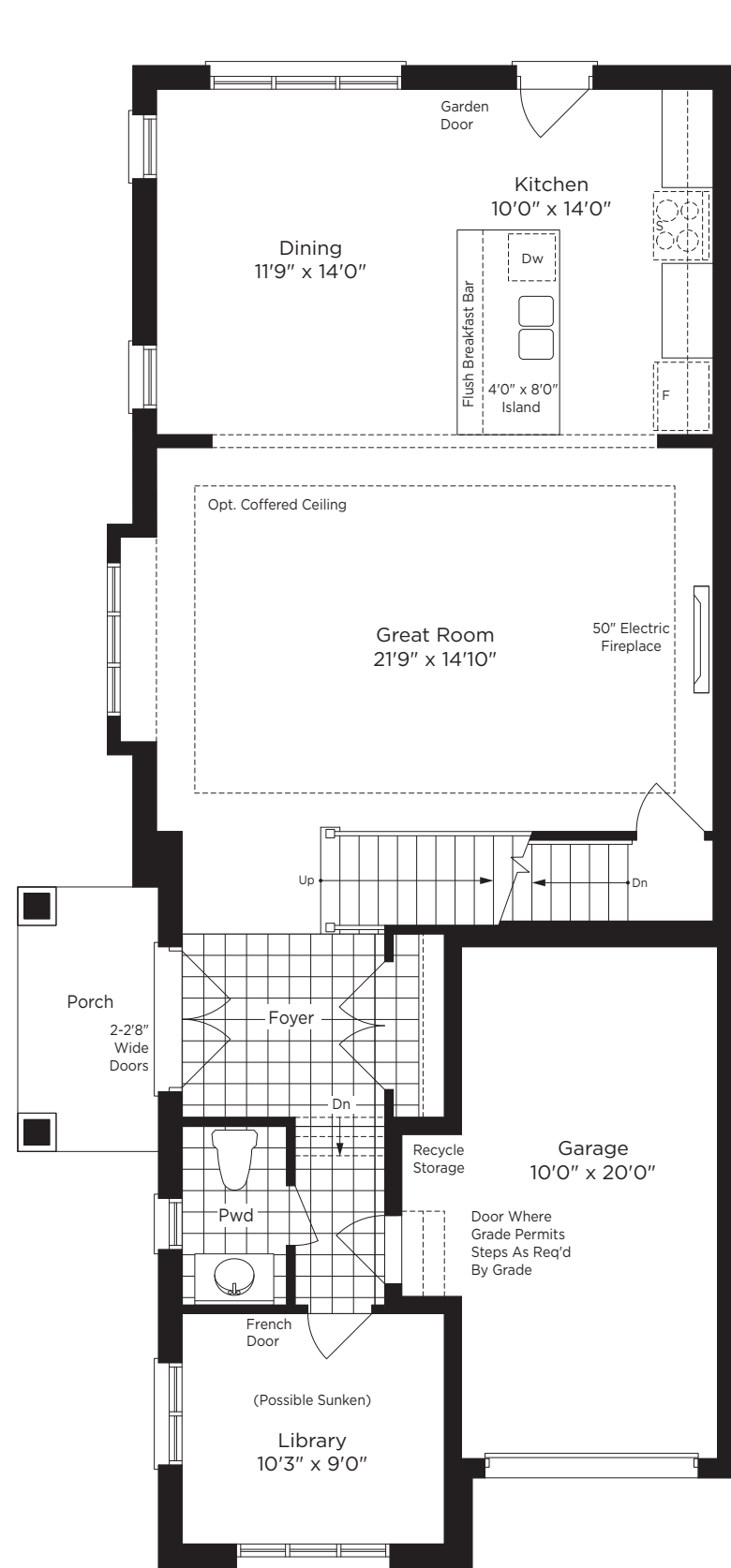

MAIN FLOOR ELEV. B

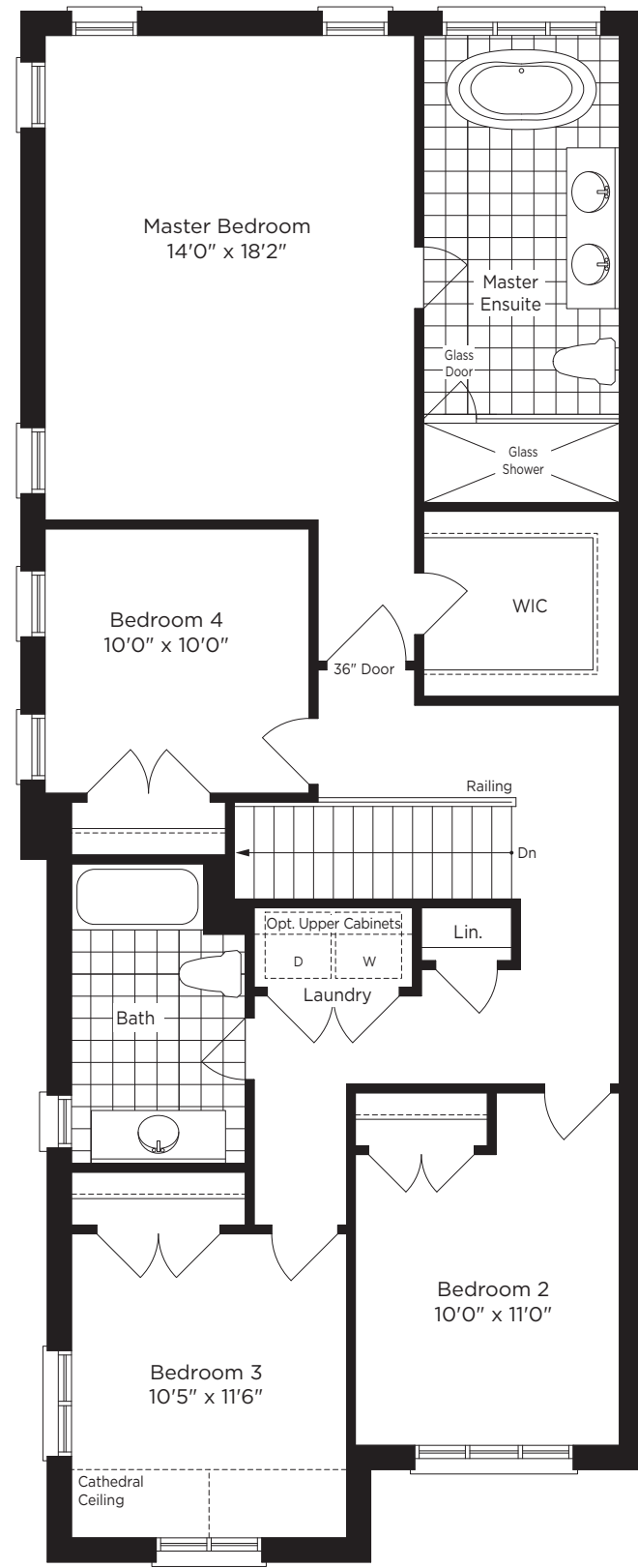

SECOND FLOOR ELEV. B

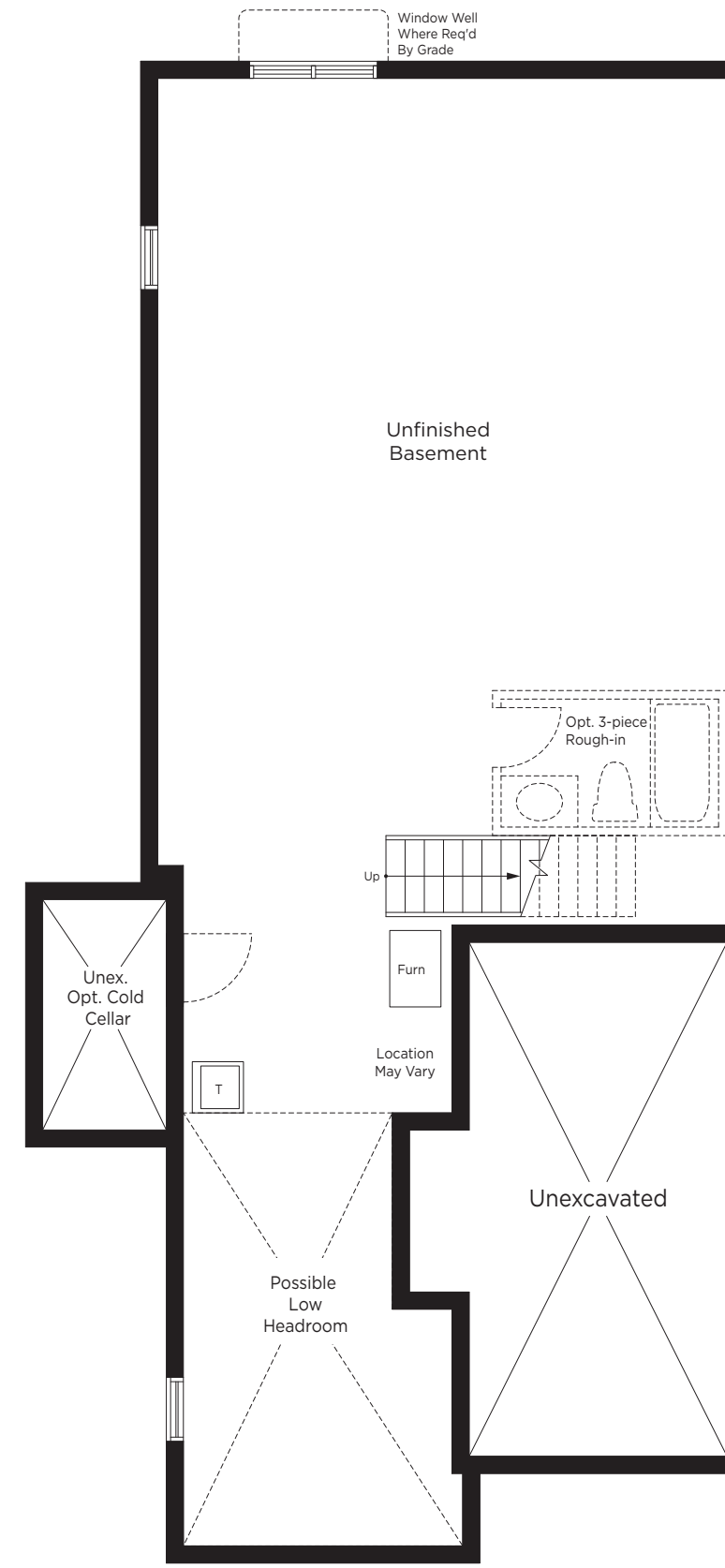

BASEMENT ELEV. B

THE PARKLAWN



ELEVATION B
2411 SQ. FT.

30-6-B

30' homes linked underground at footing. Prices, figures, illustrations, sizes, features and finishes are subject to change without notice. E.&O.E. Areas and dimensions are approximate and actual usable floor space may vary from the stated area. Layout may be reverse of the unit purchased. E. & O.E.

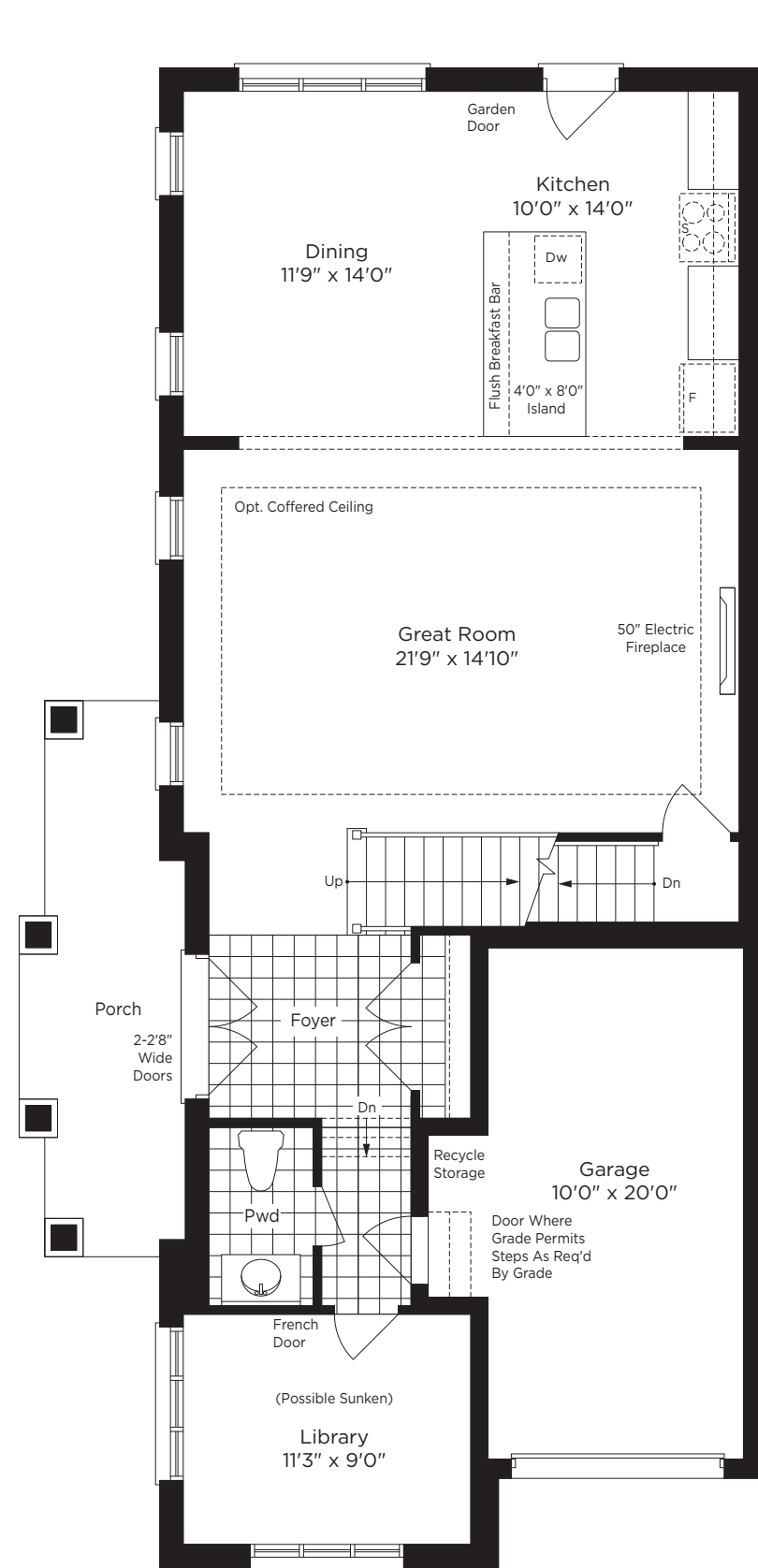

MAIN FLOOR ELEV. C

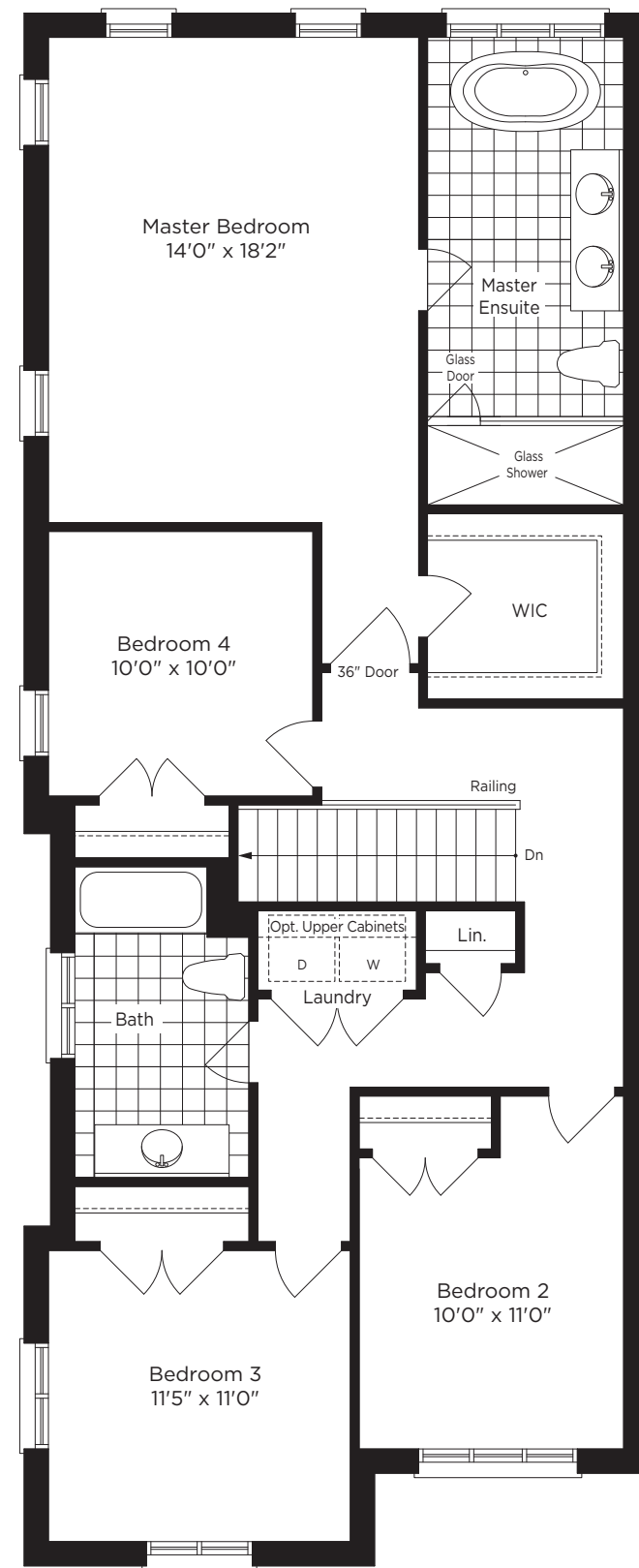

SECOND FLOOR ELEV. C

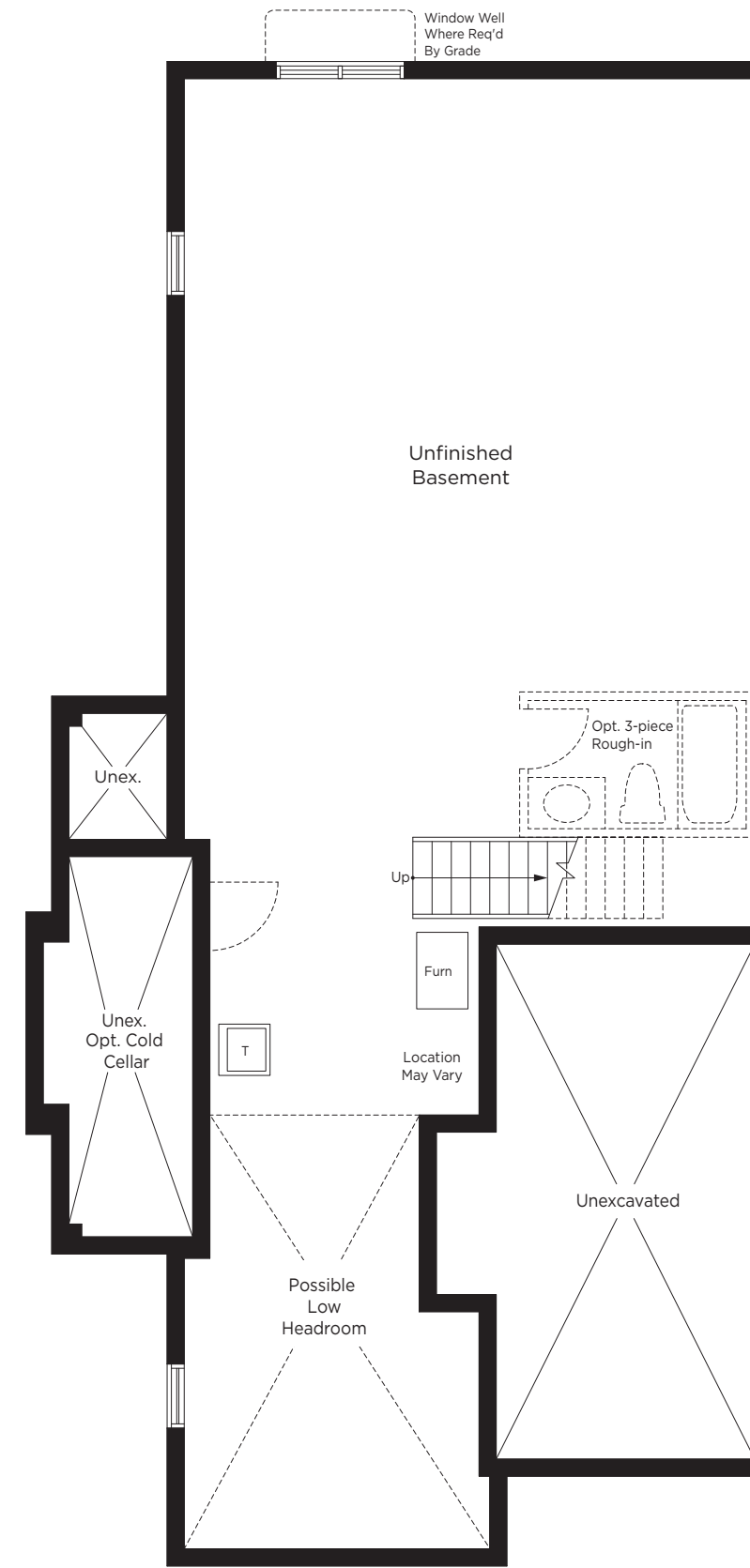

BASEMENT ELEV. C

THE PARKLAWN



ELEVATION C
2428 SQ. FT.

30-6-C

30' homes linked underground at footing. Prices, figures, illustrations, sizes, features and finishes are subject to change without notice. E.&O.E. Areas and dimensions are approximate and actual usable floor space may vary from the stated area. Layout may be reverse of the unit purchased. E. & O.E.

Making Dreams Come True! The Country Homes' Décor Studio

Country Homes' Décor Studio is a one-stop shop that makes selecting the finishing features for your new home exciting and easy. Staffed with professional décor consultants, The Décor Studio will facilitate the most exciting part of buying a new home. Here you will choose your finishes from a vast array of standard and upgrade choices. From luxurious hardwoods, faucets and fixtures, stunning countertops, ceramic, porcelain and slate floor and wall tiles, luxurious fireplace surrounds, trim options, door handles and lighting everything you need to create your dream home, is right here.



Décor Studio
40 Innovation Drive, Unit 8A
Vaughan, Ontario L4H 0T2

905-265-7249
decor@countryhomes.ca

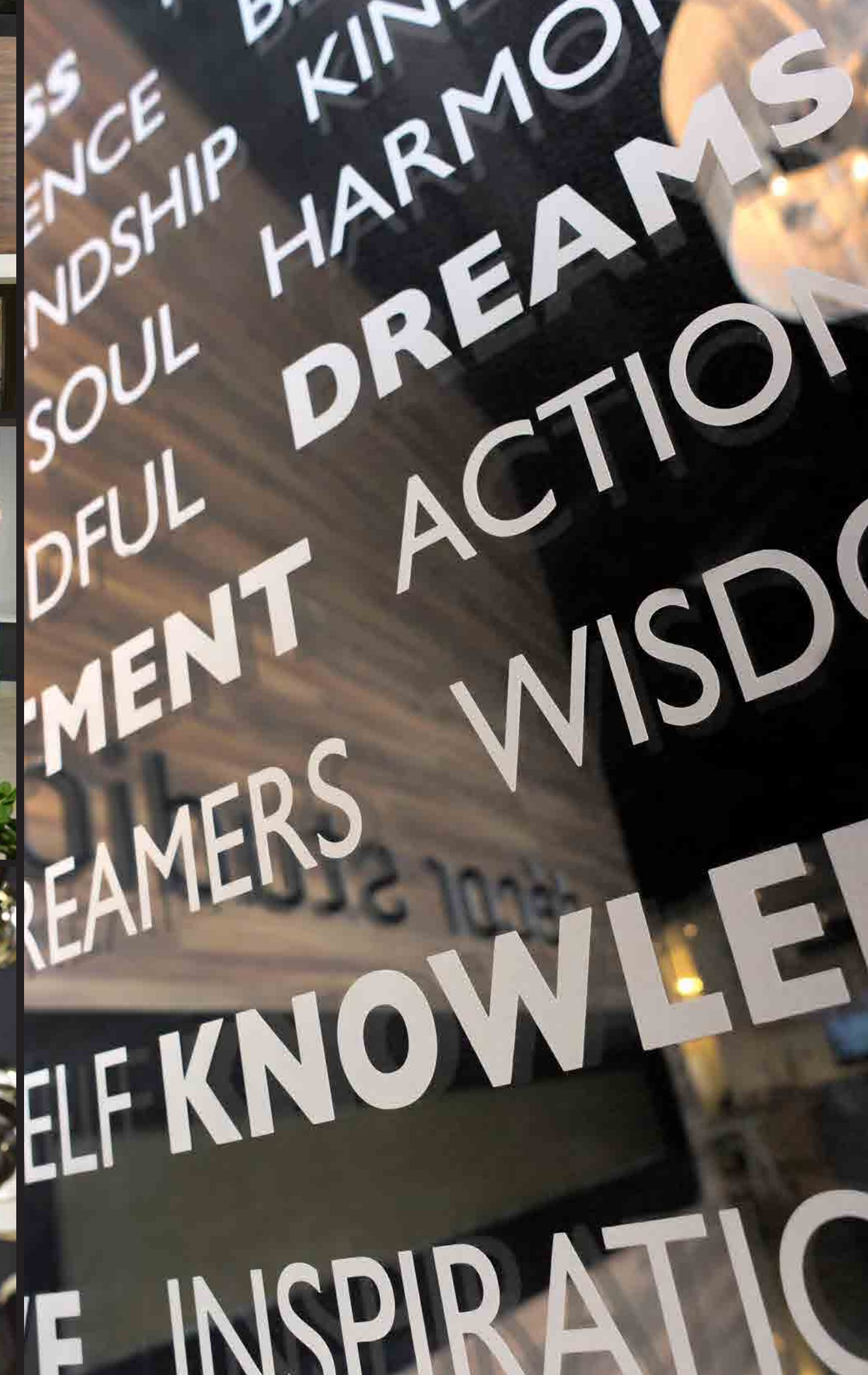



BY THE LAKE

GALLERY OF
35' DETACHED
HOMES



LAUGH LOVE DREAM

Welcome to Alcona By The Lake...

An unrivaled variety of 35' luxurious family residences minutes away from Lake Simcoe, convenient shopping and amenities.

The picturesque town of Alcona, located in Innisfil, is the perfect place for couples looking to start a family or for empty-nesters wanting to spend their retirement years near shopping, schools and fabulous recreational amenities surrounded by nature. The town offers an unhurried lifestyle and is abundant in art, culture and leisure activities.

Country Homes has created a masterful collection of Homes inspired by deep roots in family values for over 50 years.



Alcona Sales Centre
 1341 Innisfil Beach Road
 alcona@countryhomes.ca



LAKE
SIMCOE

INNISFIL
BEACH
PARK



THE SEVERN
ELEVATION A 1810 SQ. FT.



THE SEVERN
ELEVATION B 1791 SQ. FT.

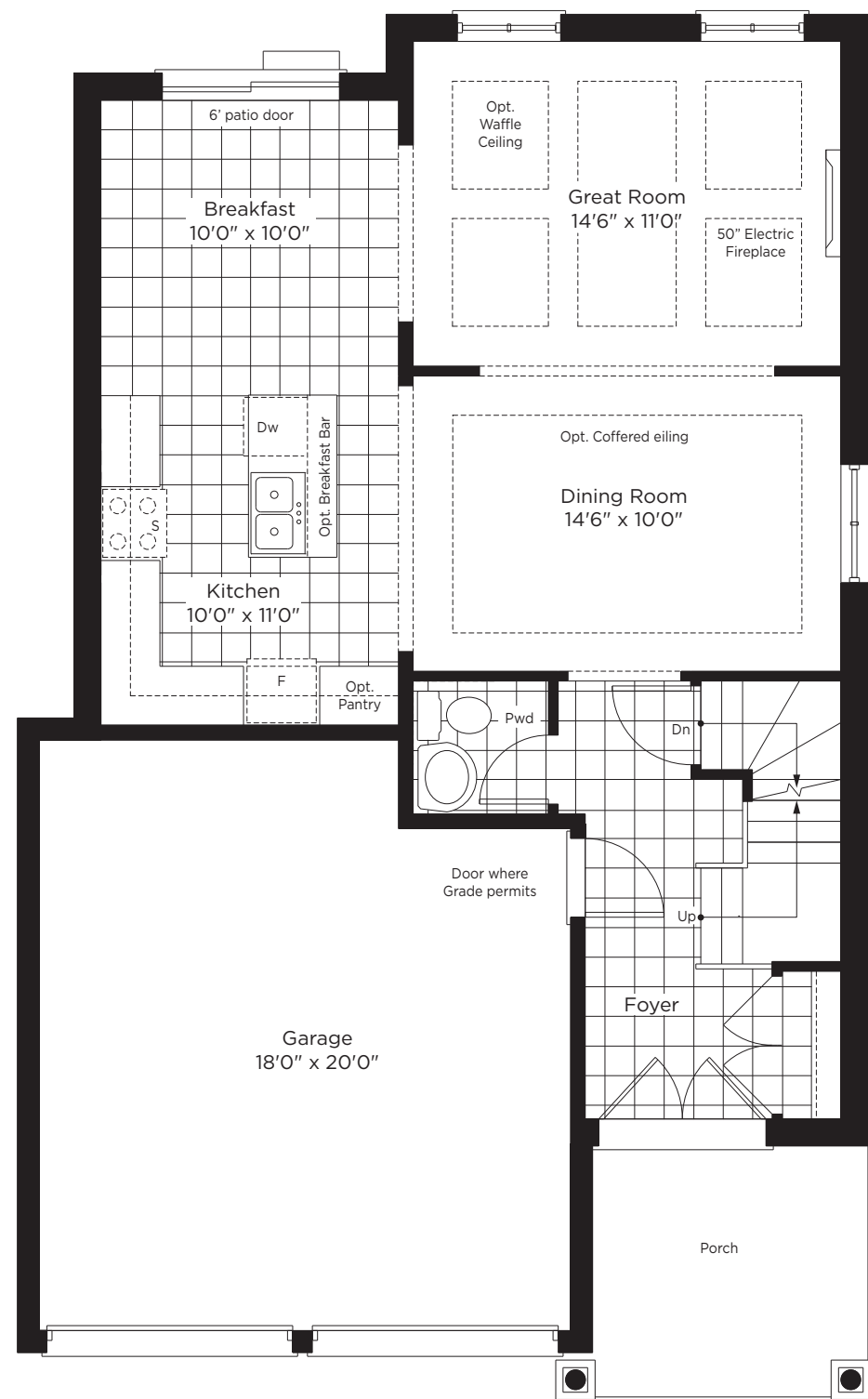

MAIN FLOOR ELEV. A

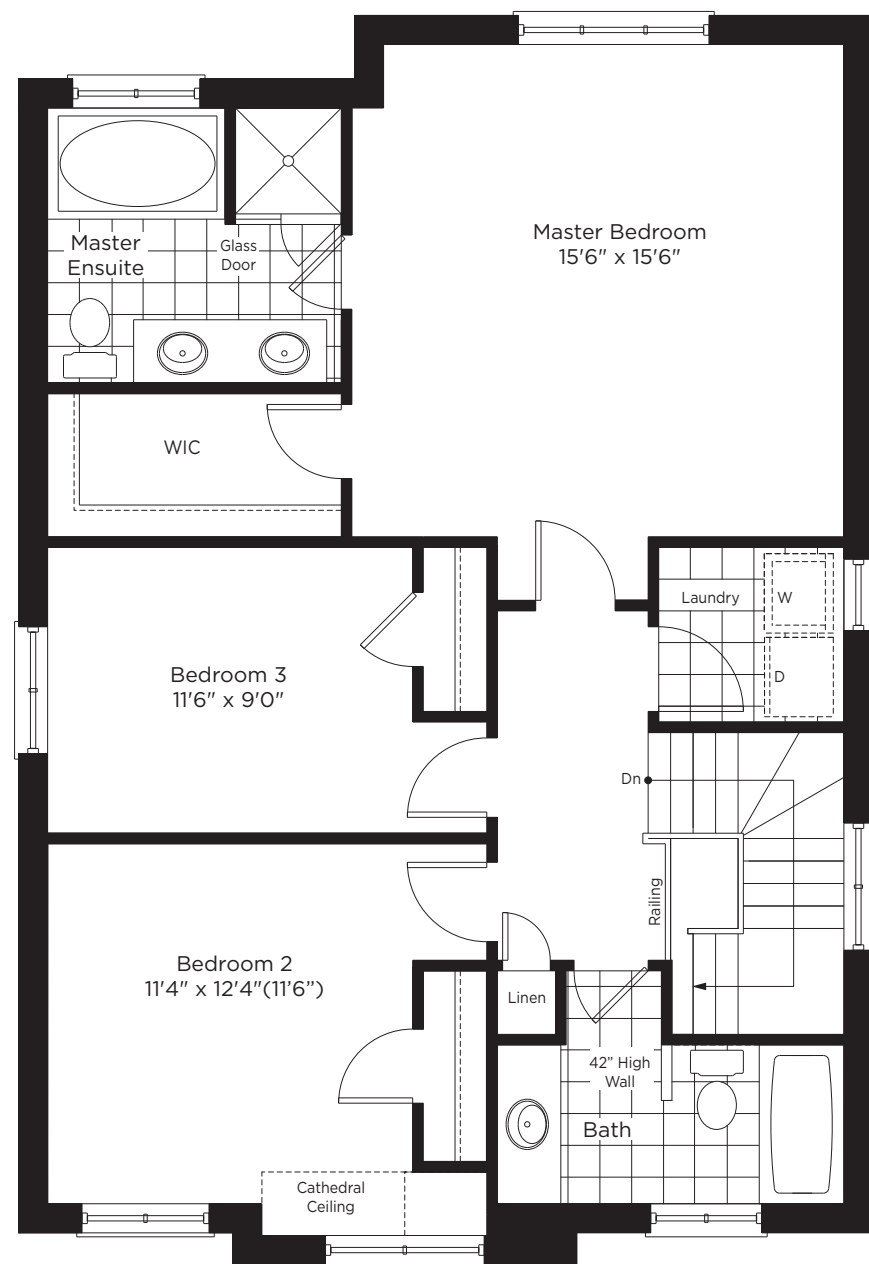

SECOND FLOOR ELEV. A

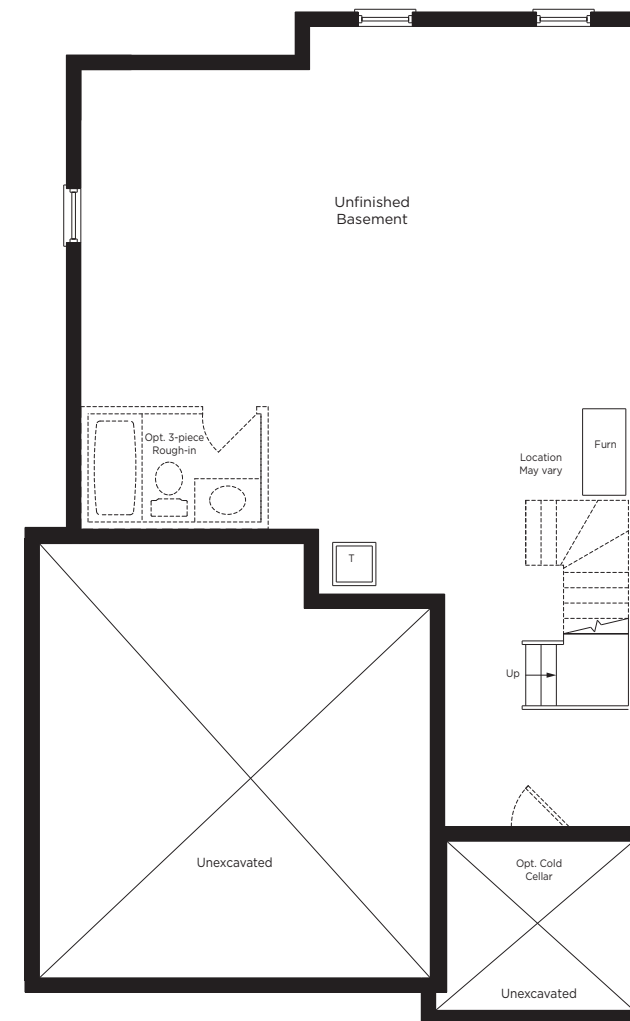

BASEMENT ELEV. A & B

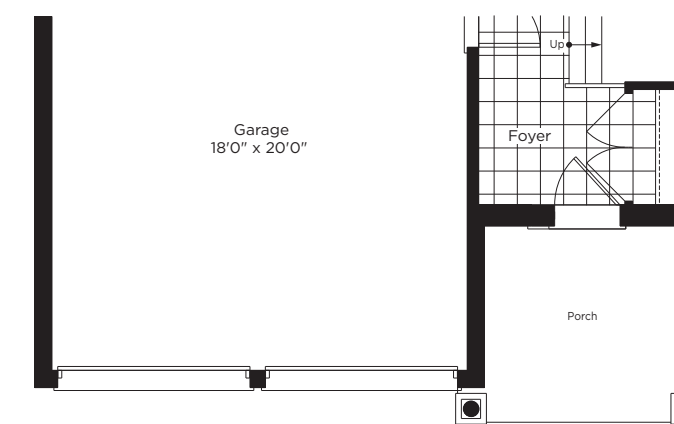

PARTIAL MAIN FLOOR ELEV. B

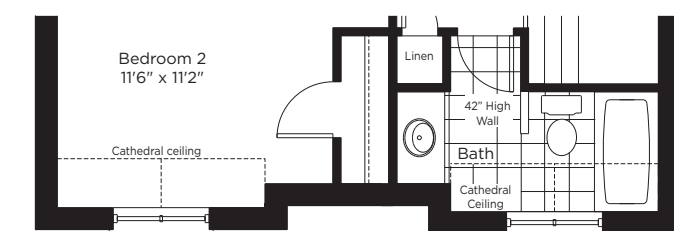

PARTIAL SECOND FLOOR ELEV. B

THE SEVERN



ELEVATION A
1824 SQ. FT.



ELEVATION B
1861 SQ. FT.

35-6

Prices, figures, illustrations, sizes, features and finishes are subject to change without notice. E.&O.E. Areas and dimensions are approximate and actual usable floor space may vary from the stated area. Layout may be reverse of the unit purchased. E. & O.E.



THE WILLOW
ELEVATION A 1996 SQ. FT.



THE WILLOW
ELEVATION B 1995 SQ. FT.

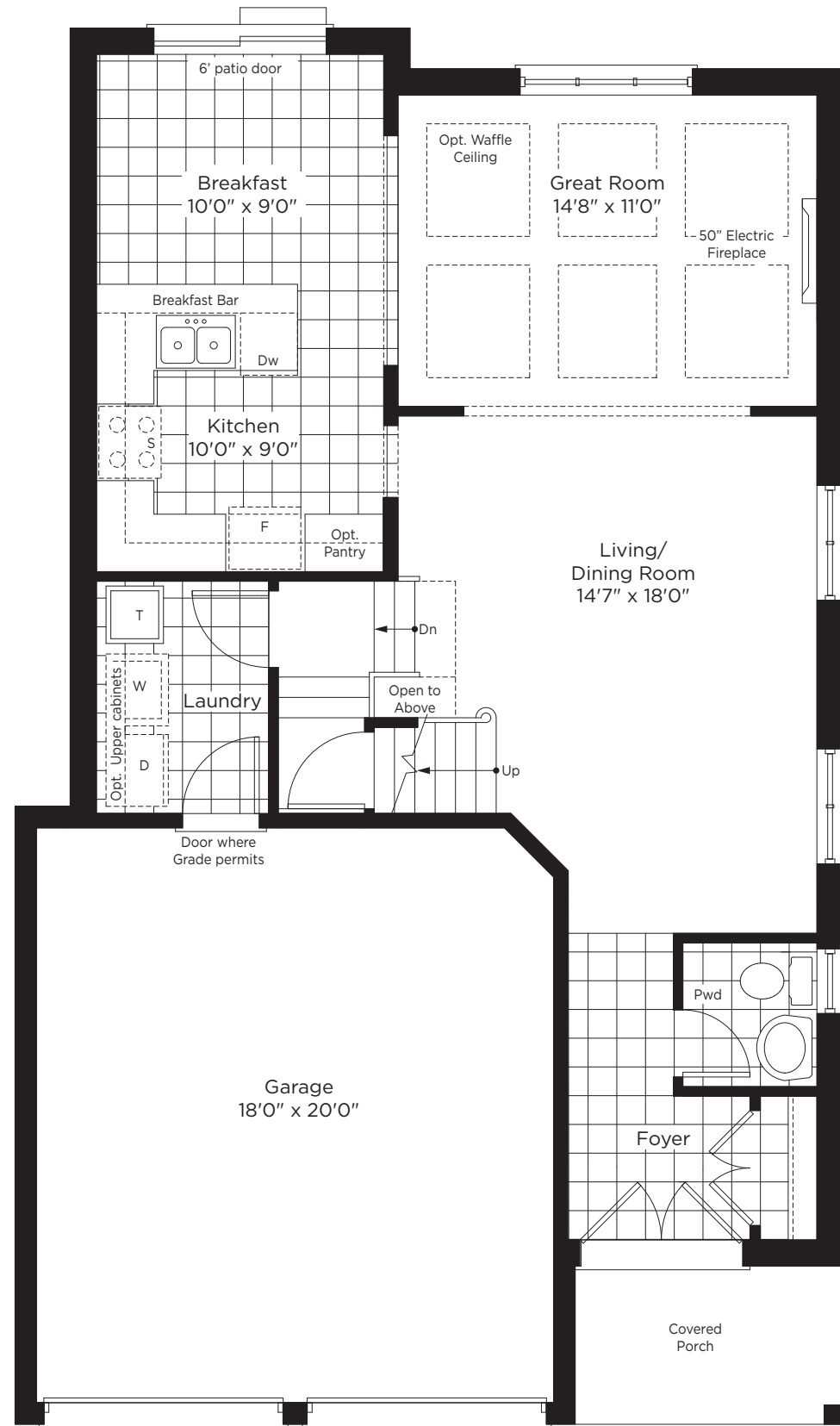

MAIN FLOOR ELEV. A

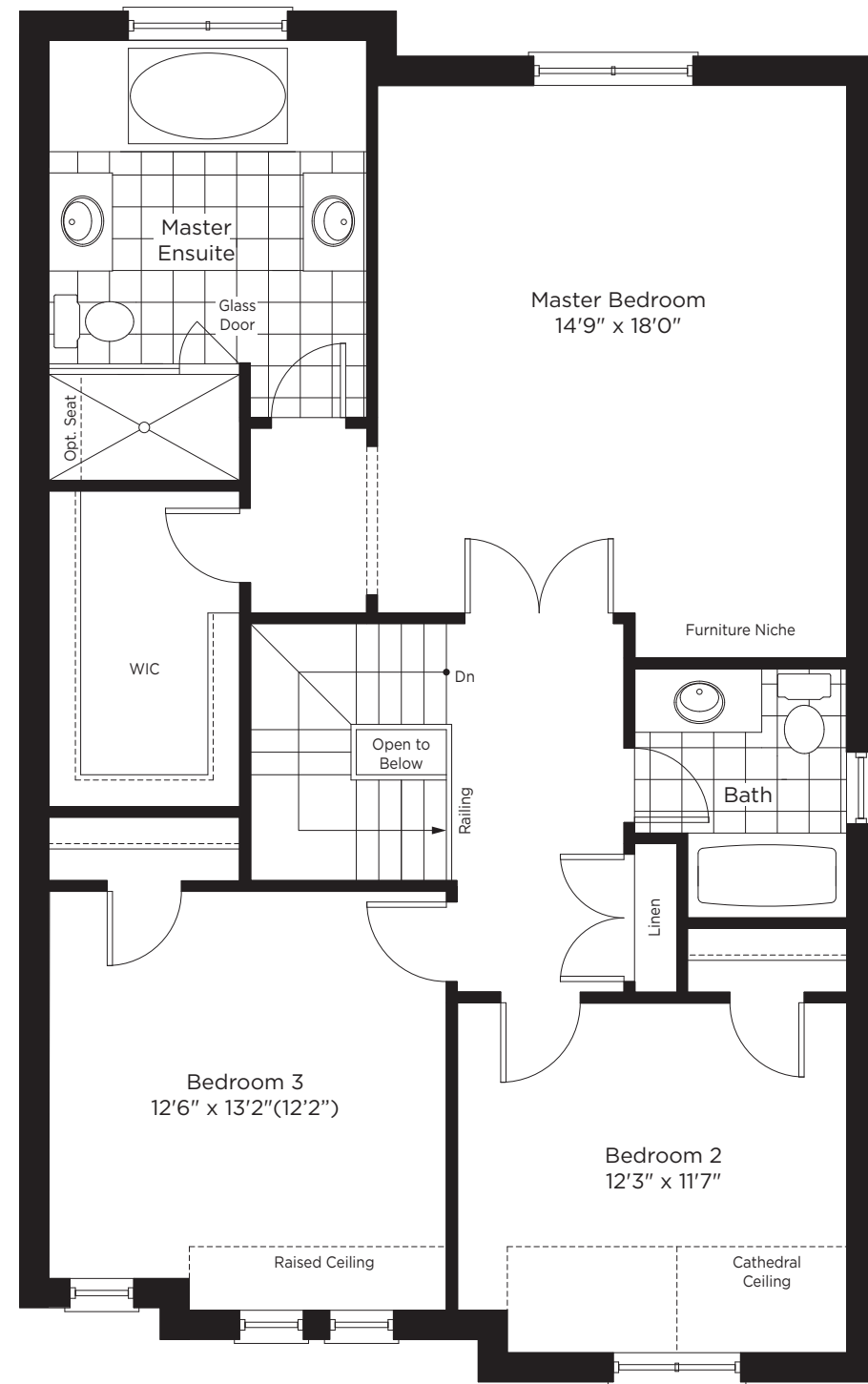

SECOND FLOOR ELEV. A

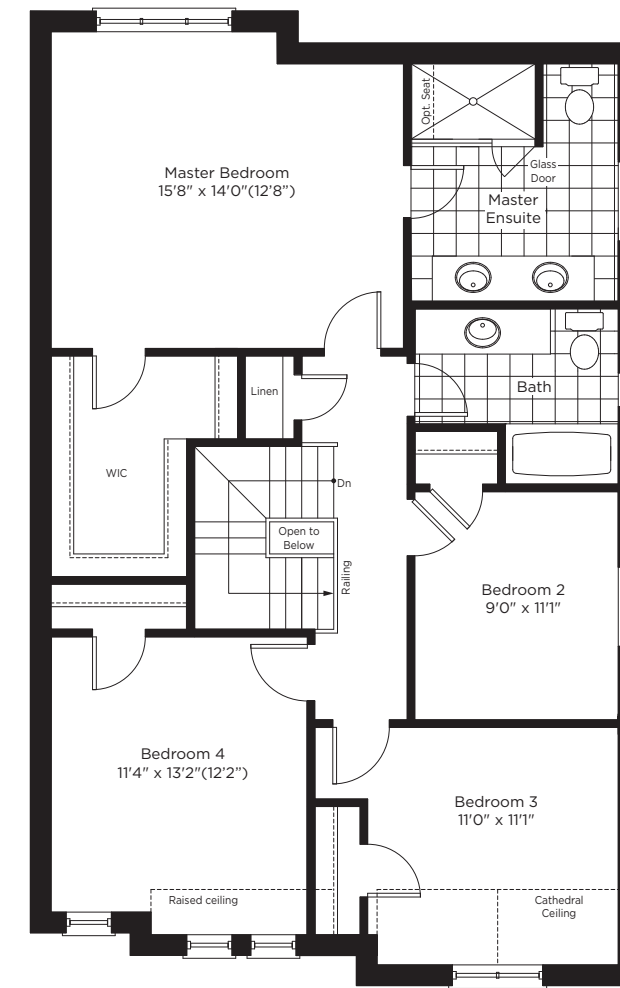

OPT. SECOND FLOOR ELEV. A

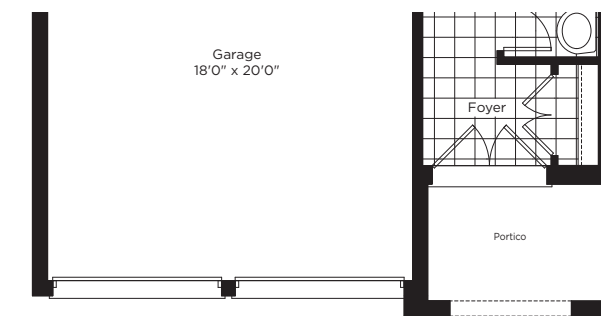

PARTIAL MAIN FLOOR ELEV. B

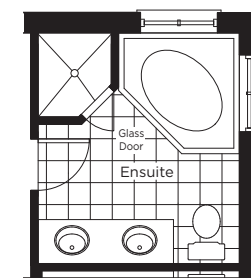

PARTIAL OPT. MASTER ENSUITE SECOND FLOOR ELEV. A & B

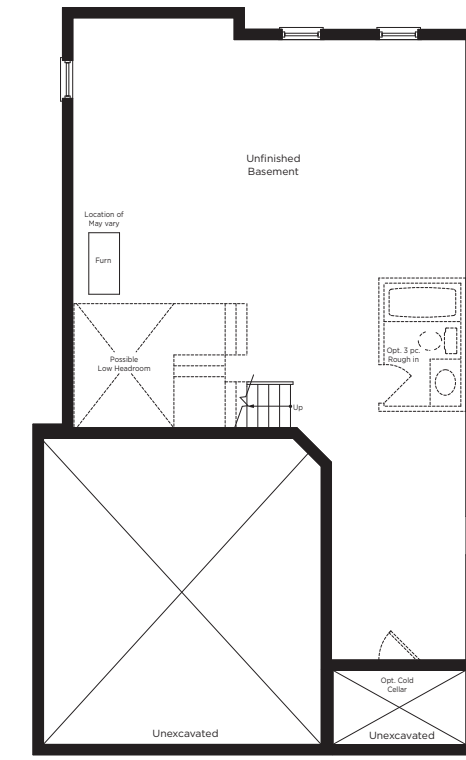

BASEMENT ELEV. A & B

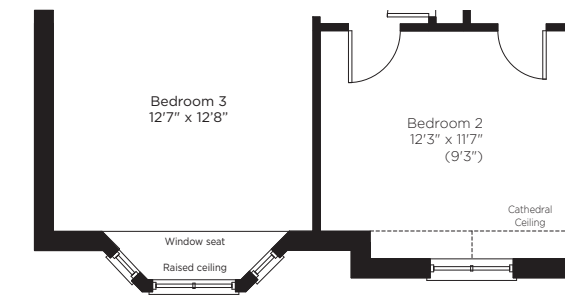

PARTIAL SECOND FLOOR ELEV. B

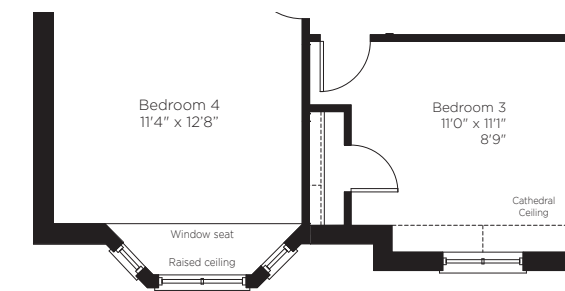

PARTIAL OPT. SECOND FLOOR ELEV. B

THE WILLOW



**ELEVATION A
1996 SQ. FT.**



**ELEVATION B
1995 SQ. FT.**

35-7

Prices, figures, illustrations, sizes, features and finishes are subject to change without notice. E.&O.E. Areas and dimensions are approximate and actual usable floor space may vary from the stated area. Layout may be reverse of the unit purchased. E. & O.E.



35-9-A

THE PARKSIDE
ELEVATION A 2276 SQ. FT.



35-9-B

THE PARKSIDE
ELEVATION B 2304 SQ. FT.

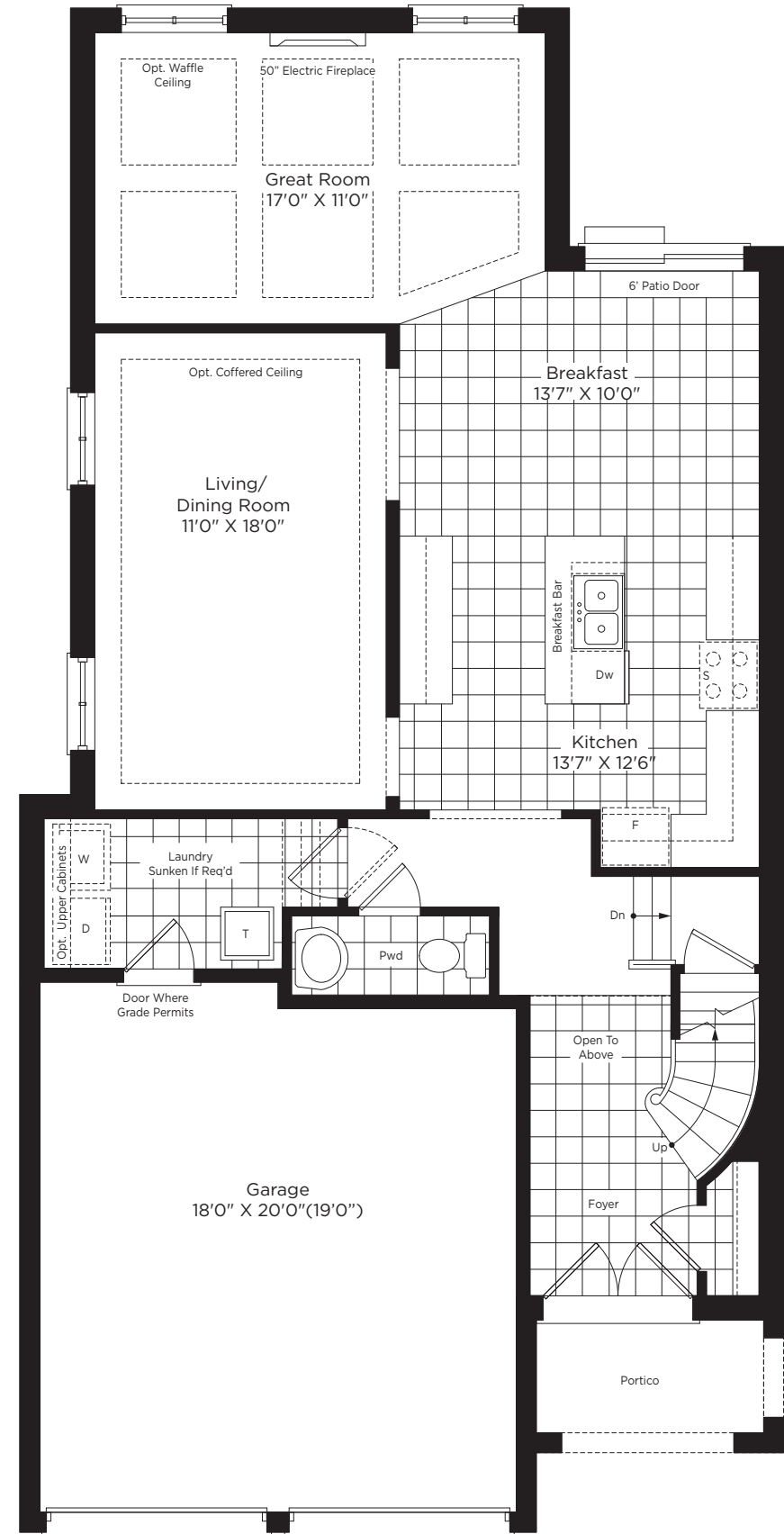

MAIN FLOOR ELEV. A & B

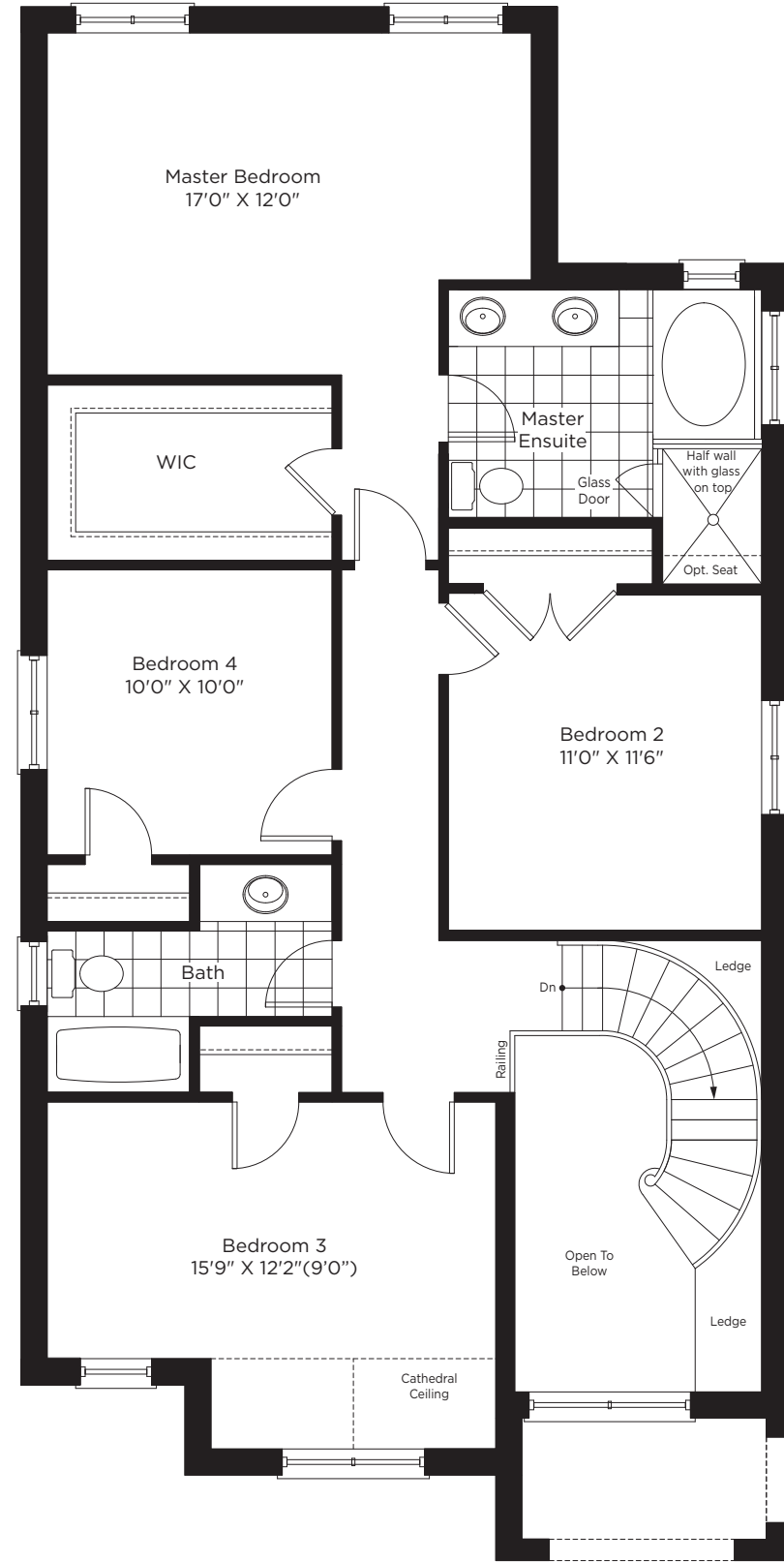

SECOND FLOOR ELEV. A

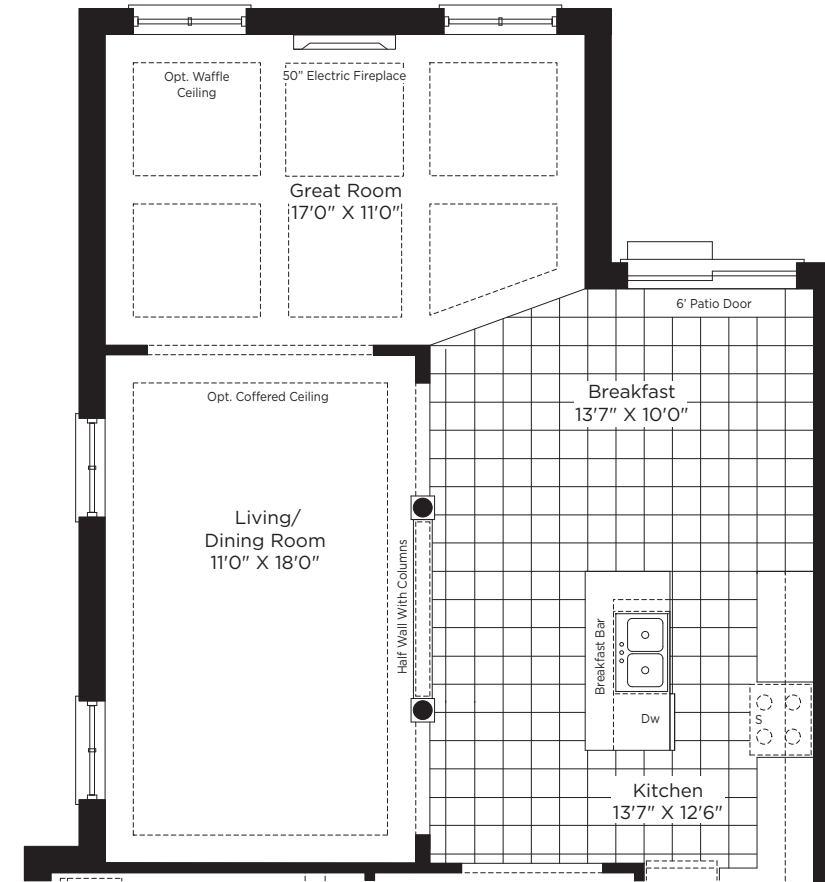

PARTIAL OPT. MAIN FLOOR
ELEV. A & B

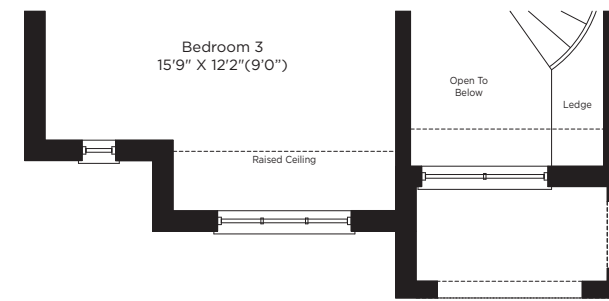

PARTIAL SECOND FLOOR
ELEV. B

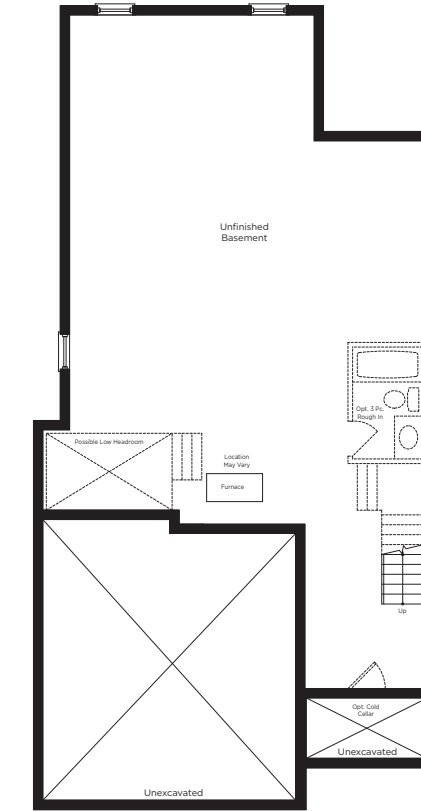

BASEMENT ELEV. A & B

THE PARKSIDE



ELEVATION A
2276 SQ. FT.



ELEVATION B
2304 SQ. FT.

35-9

Prices, figures, illustrations, sizes, features and finishes are subject to change without notice. E.&O.E. Areas and dimensions are approximate and actual usable floor space may vary from the stated area. Layout may be reverse of the unit purchased. E. & O.E.



THE VICTORIA
ELEVATION A 2523 SQ. FT.



THE VICTORIA
ELEVATION B 2513 SQ. FT.

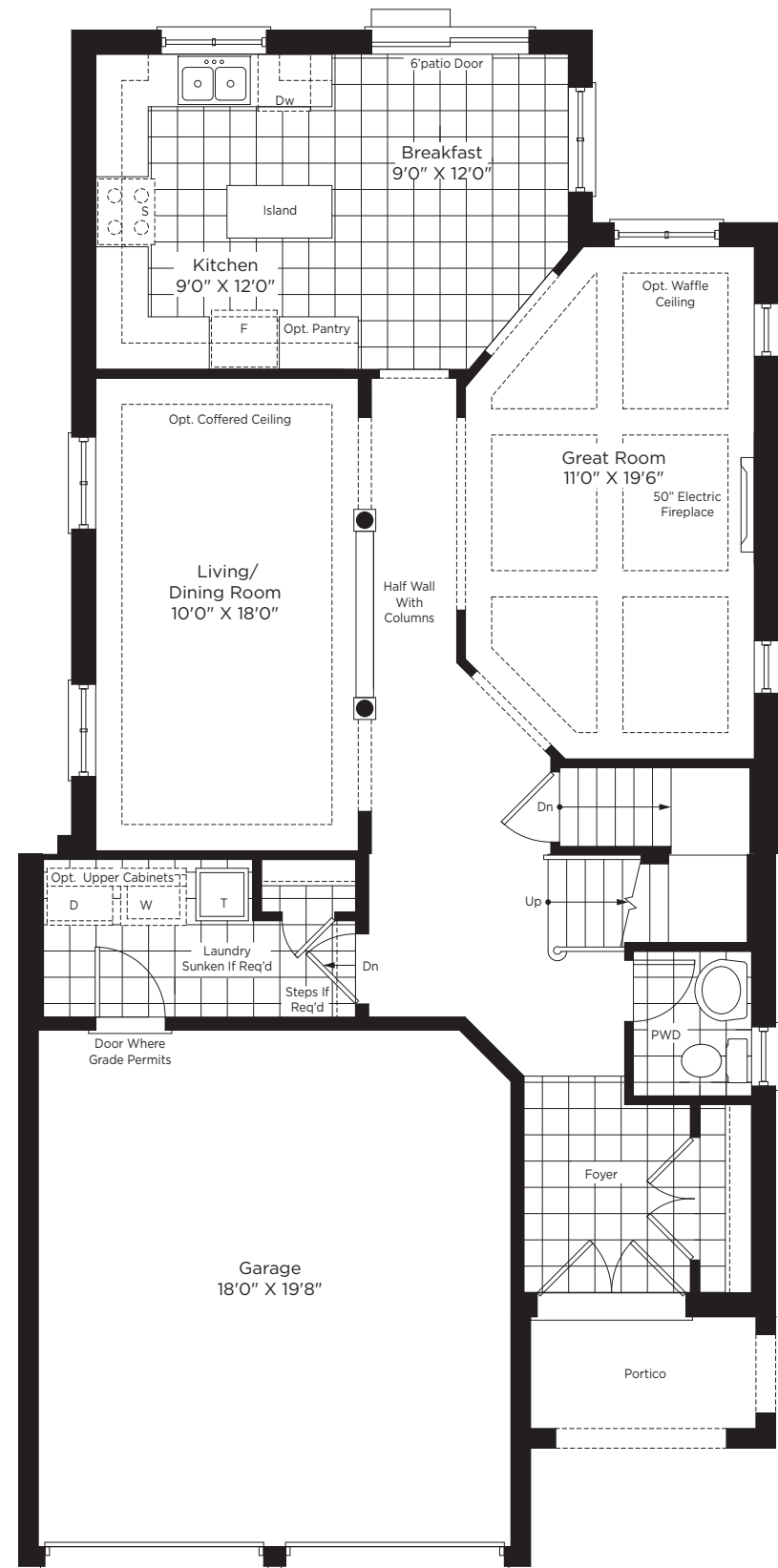

MAIN FLOOR ELEV. A & B

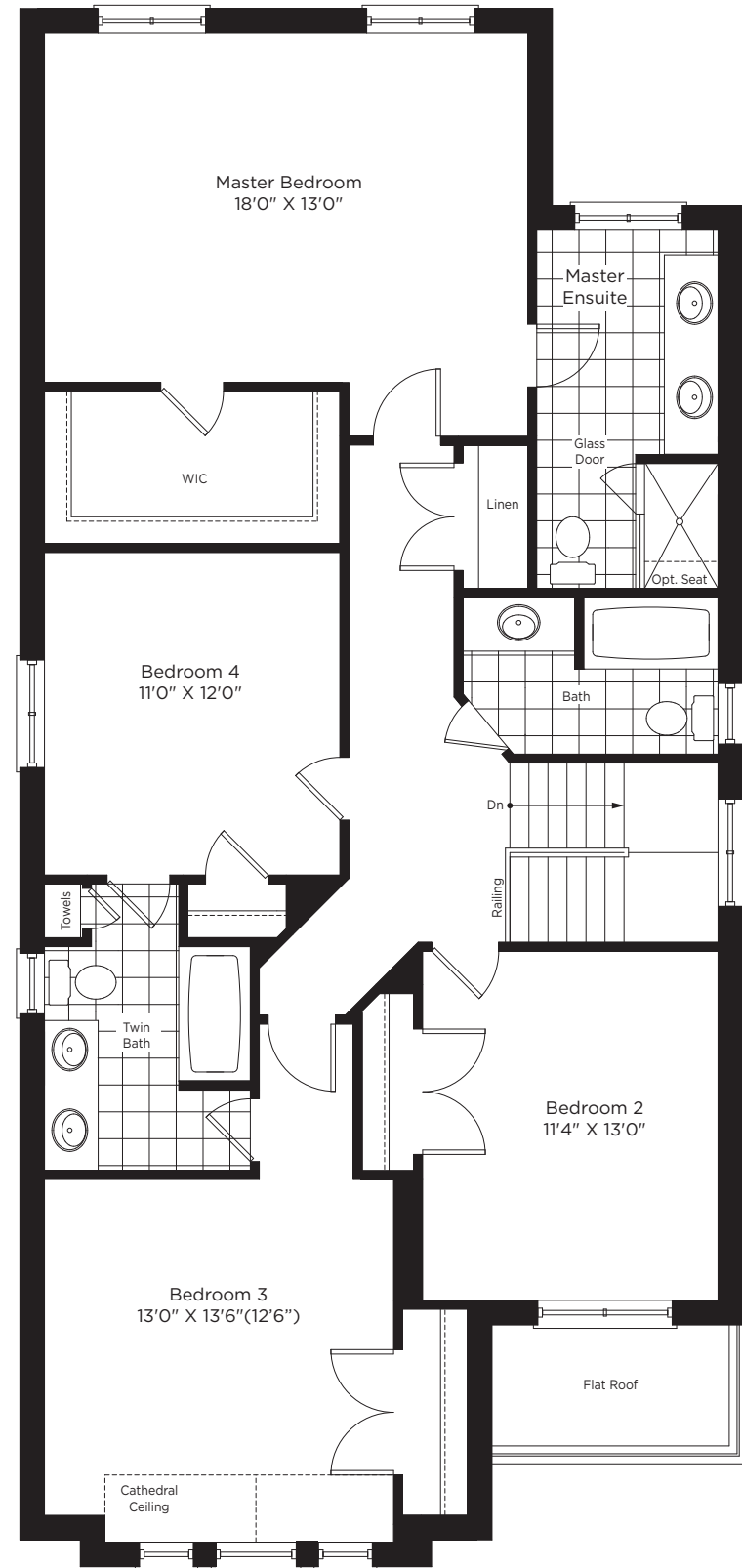

SECOND FLOOR ELEV. A

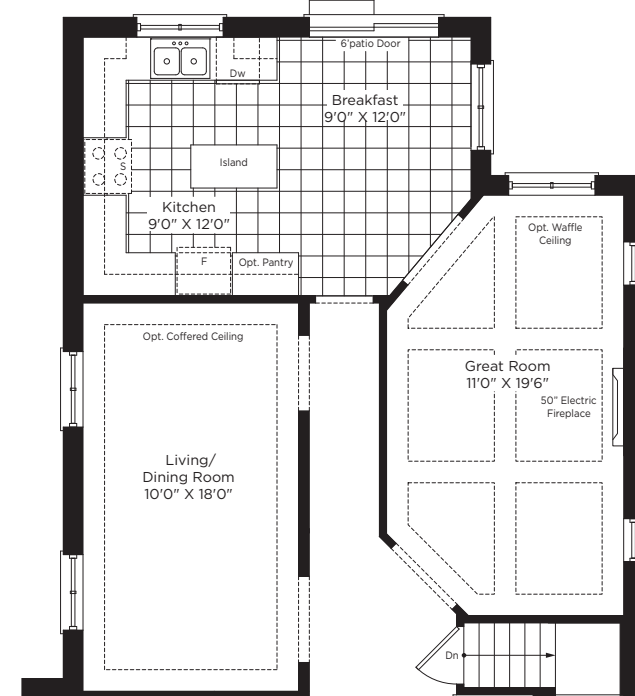

PARTIAL OPT. MAIN FLOOR ELEV. A & B

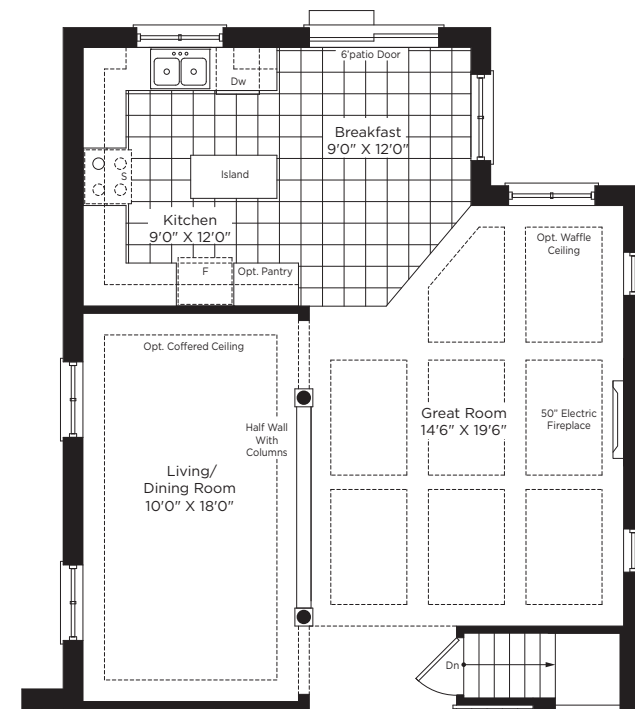

PARTIAL OPT. MAIN FLOOR ELEV. A & B

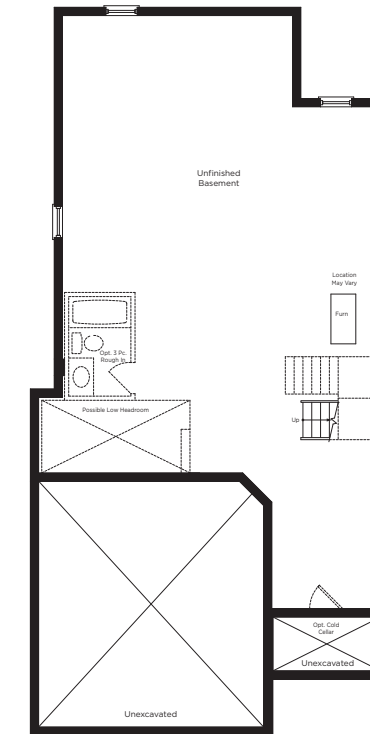

BASEMENT ELEV. A & B

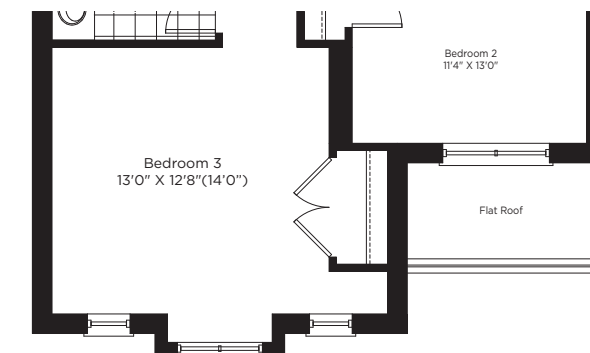

PARTIAL SECOND FLOOR ELEV. B

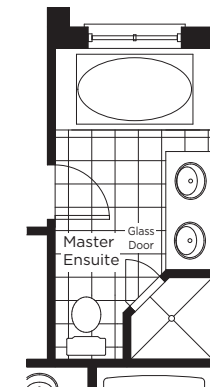

PARTIAL SECOND FLOOR W. OPT. ENSUITE ELEV. A & B

THE VICTORIA



ELEVATION A
2523 SQ. FT.



ELEVATION B
2513 SQ. FT.

35-10

Prices, figures, illustrations, sizes, features and finishes are subject to change without notice. E.&O.E. Areas and dimensions are approximate and actual usable floor space may vary from the stated area. Layout may be reverse of the unit purchased. E. & O.E.



THE ARDEN
ELEVATION A 2442 SQ. FT.



THE ARDEN
ELEVATION B 2448 SQ. FT.



THE GREYSTONE

ELEVATION A 2844 SQ. FT.
LOFT PLAN 3244 SQ. FT.



THE GREYSTONE

ELEVATION B 2853 SQ. FT.
LOFT PLAN 3253 SQ. FT.



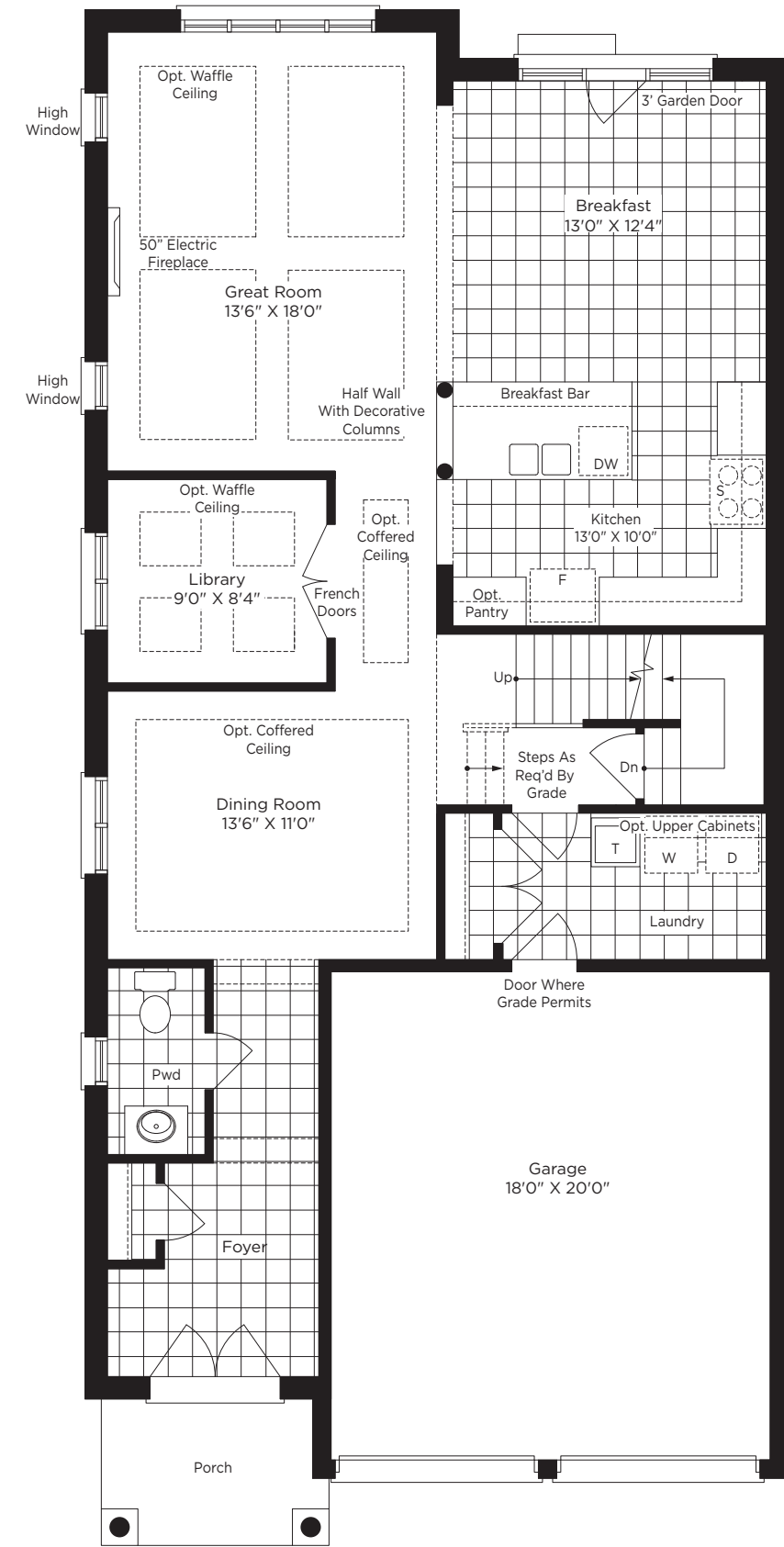

MAIN FLOOR ELEV. A

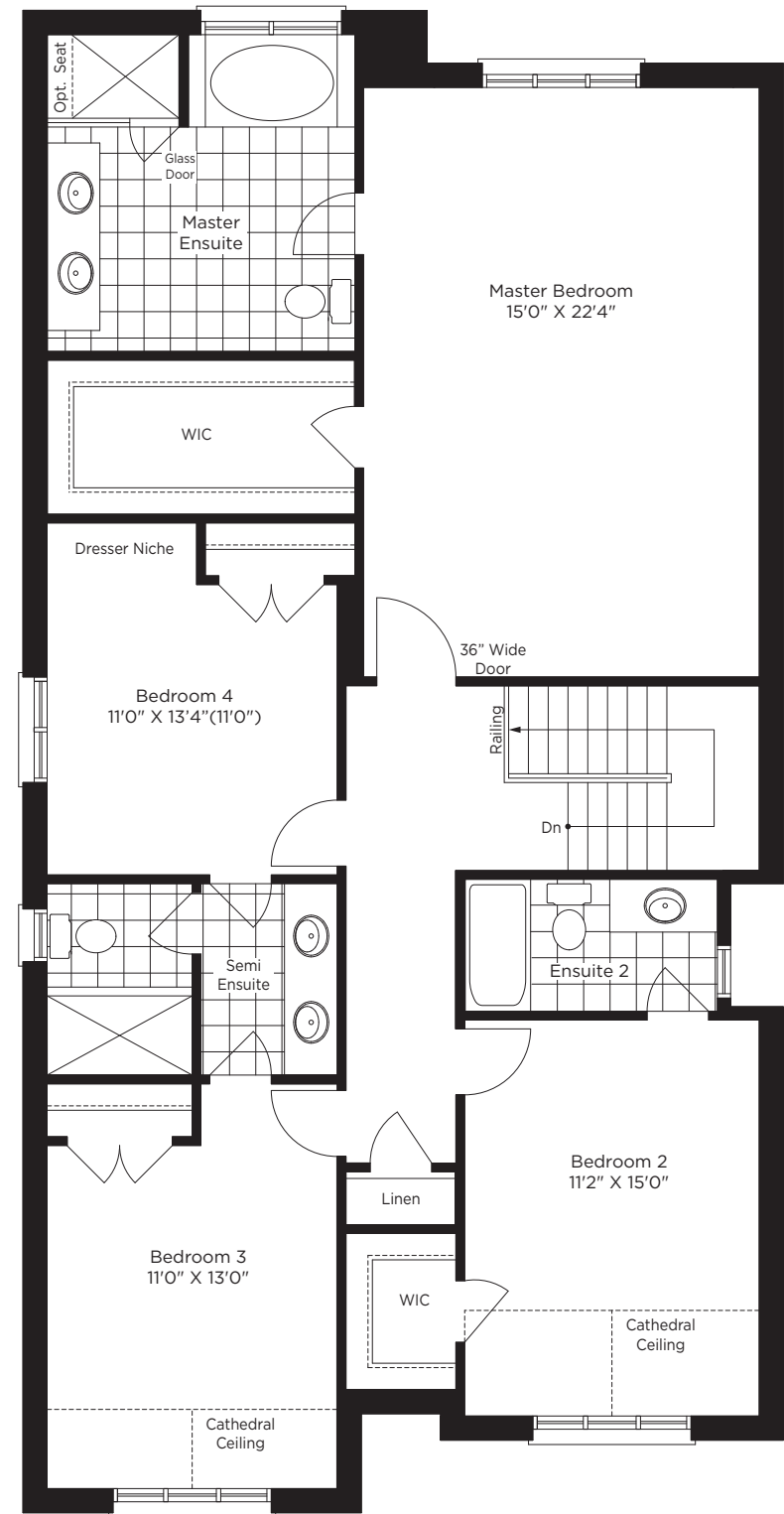

SECOND FLOOR ELEV. A

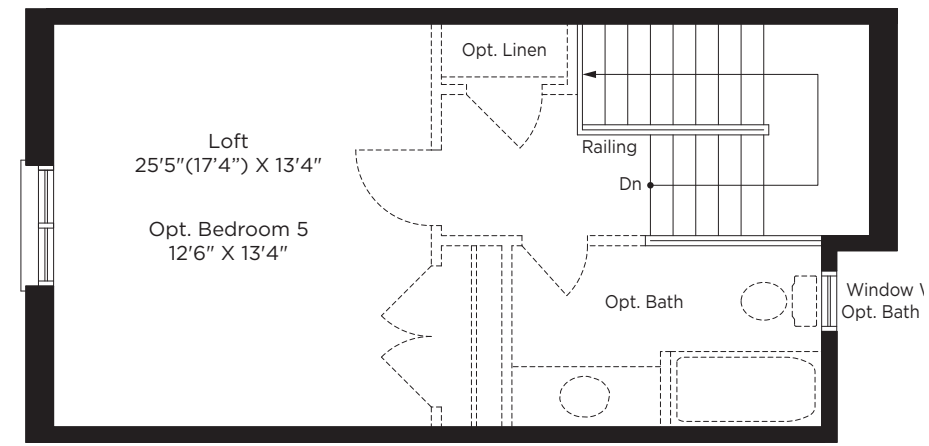

LOFT ELEV. A & B

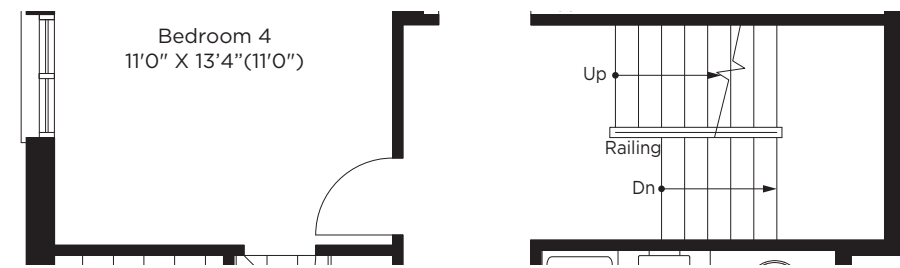

PARTIAL SECOND FLOOR STAIRCASE FOR LOFT ELEV. A & B

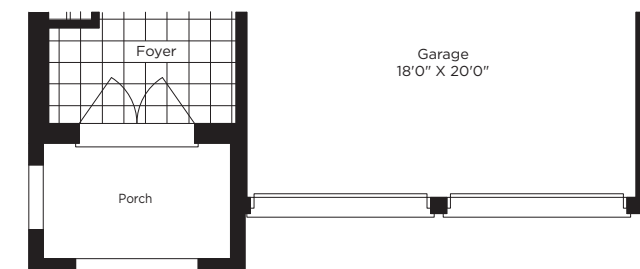

PARTIAL MAIN FLOOR ELEV. B

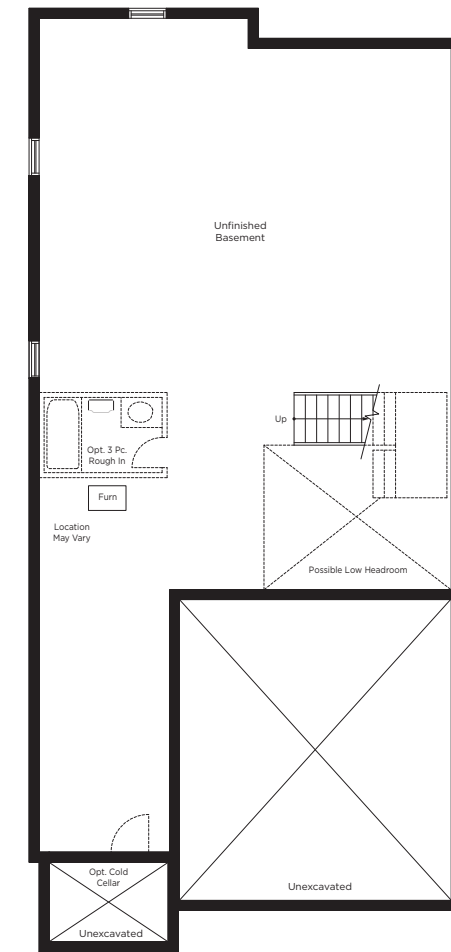

BASEMENT ELEV. A & B

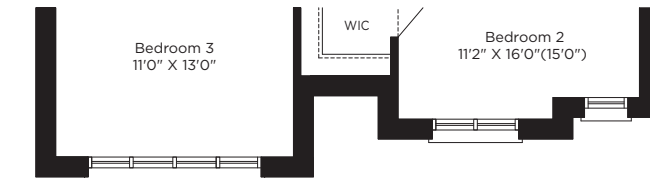

PARTIAL SECOND FLOOR ELEV. B

THE GREYSTONE



ELEVATION A 2844 SQ. FT.



LOFT PLAN 3244 SQ. FT.



ELEVATION B 2853 SQ. FT.



LOFT PLAN 3253 SQ. FT.

35-12

Prices, figures, illustrations, sizes, features and finishes are subject to change without notice. E.&O.E. Areas and dimensions are approximate and actual usable floor space may vary from the stated area. Layout may be reverse of the unit purchased. E. & O.E.



Alcona

BY THE LAKE

GALLERY OF
40' DETACHED
HOMES



PEACE LOVE HAPPINESS

Welcome to Alcona By The Lake...

A spectacular collection of 40' homes with exceptional quality for you and your family in a community you will be proud to live in.

The picturesque town of Alcona, located in Innisfil, is the perfect place for couples looking to start a family or for empty-nesters wanting to spend their retirement years near shopping, school and fabulous recreational amenities surrounded by nature. The town offers an unhurried lifestyle and is abundant in art, culture and leisure activities. Country Homes has created a masterful collection of Homes inspired by deep roots in family values for over 50 years.



Alcona Sales Centre
 1341 Innisfil Beach Road
 alcona@countryhomes.ca



LAKE
SIMCOE

INNISFIL
BEACH
PARK



THE CEDAR
ELEVATION A 2632 SQ. FT.



THE CEDAR
ELEVATION B 2675 SQ. FT.

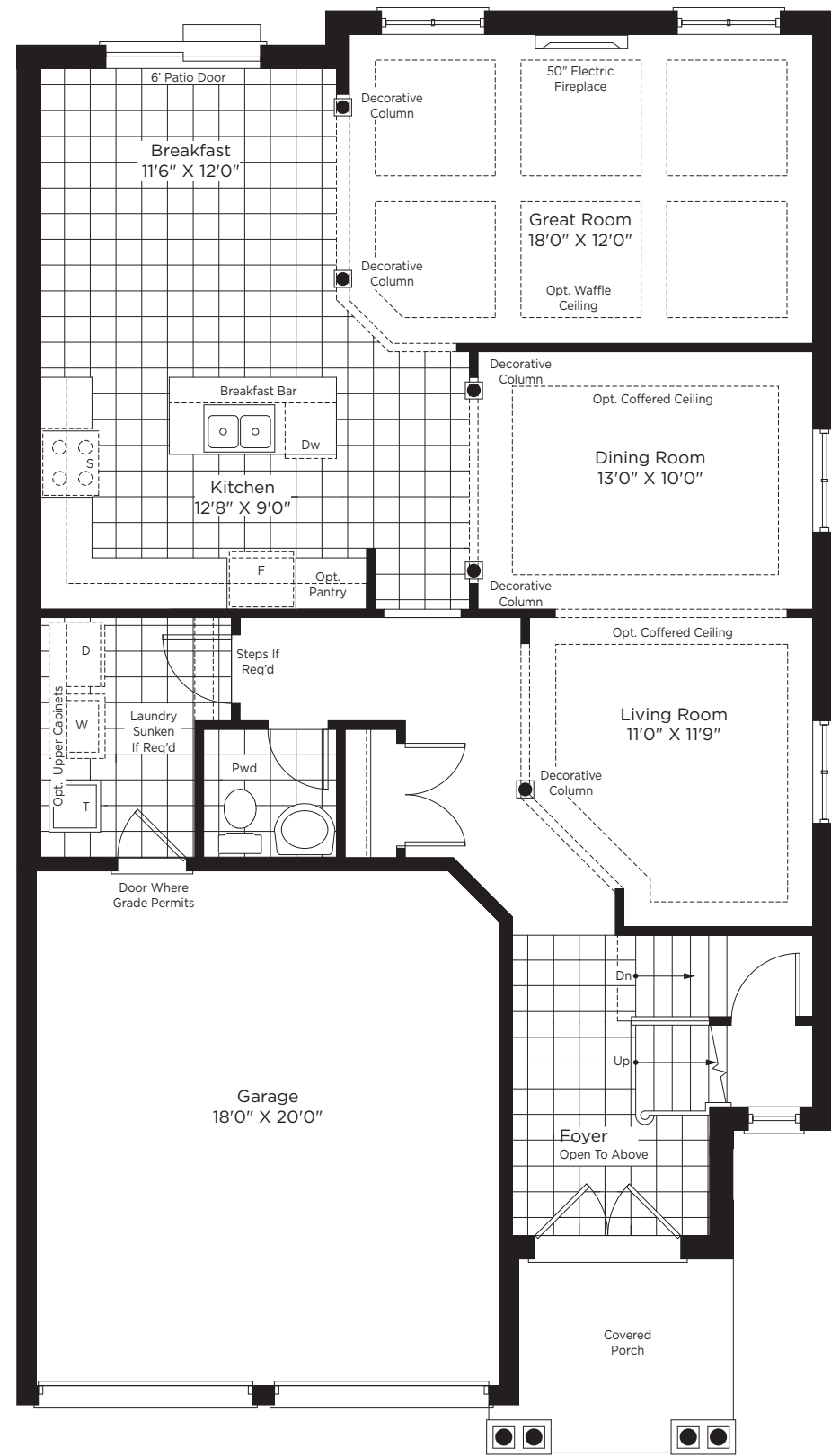

MAIN FLOOR ELEV. A

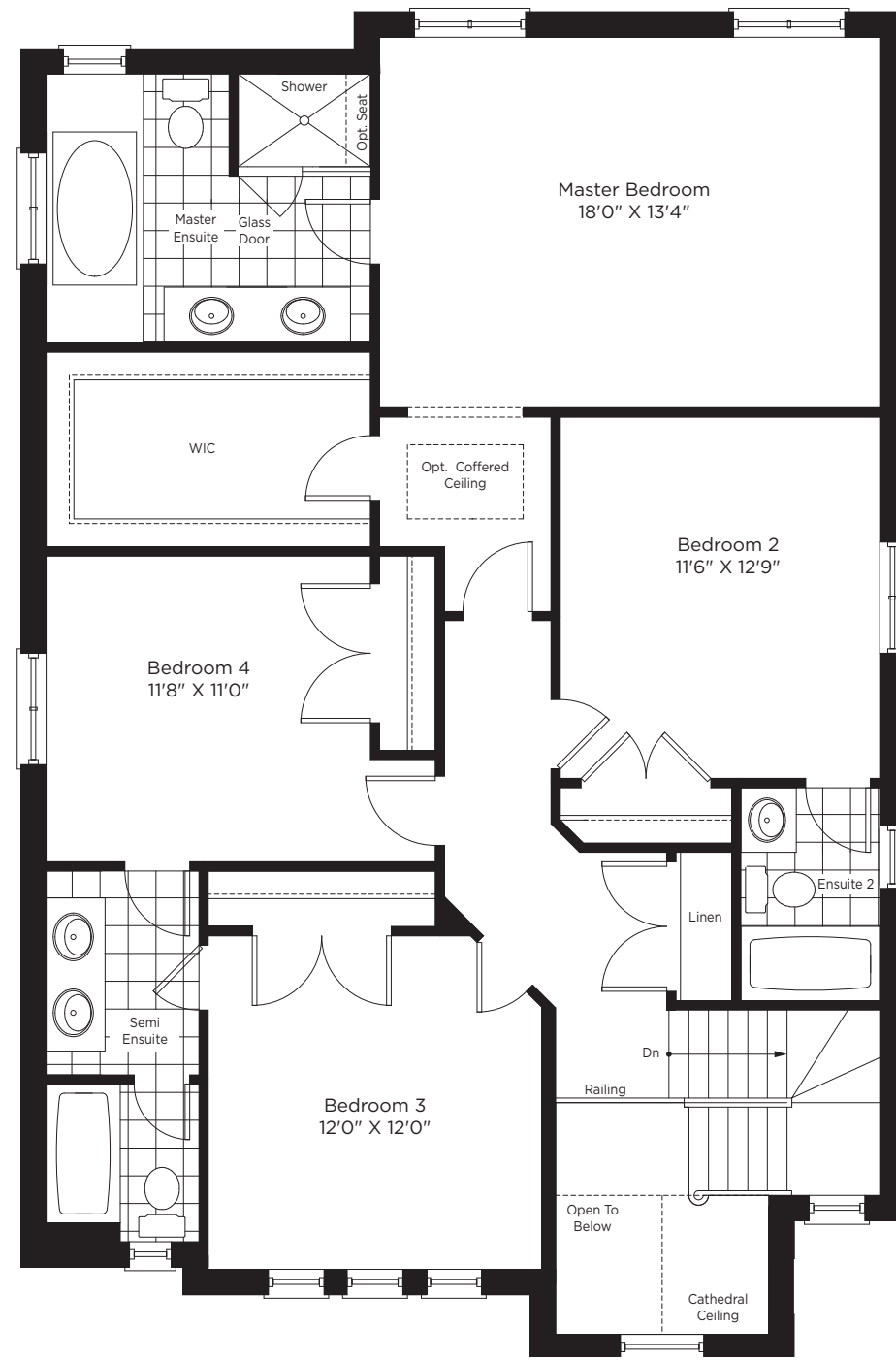

SECOND FLOOR ELEV. A

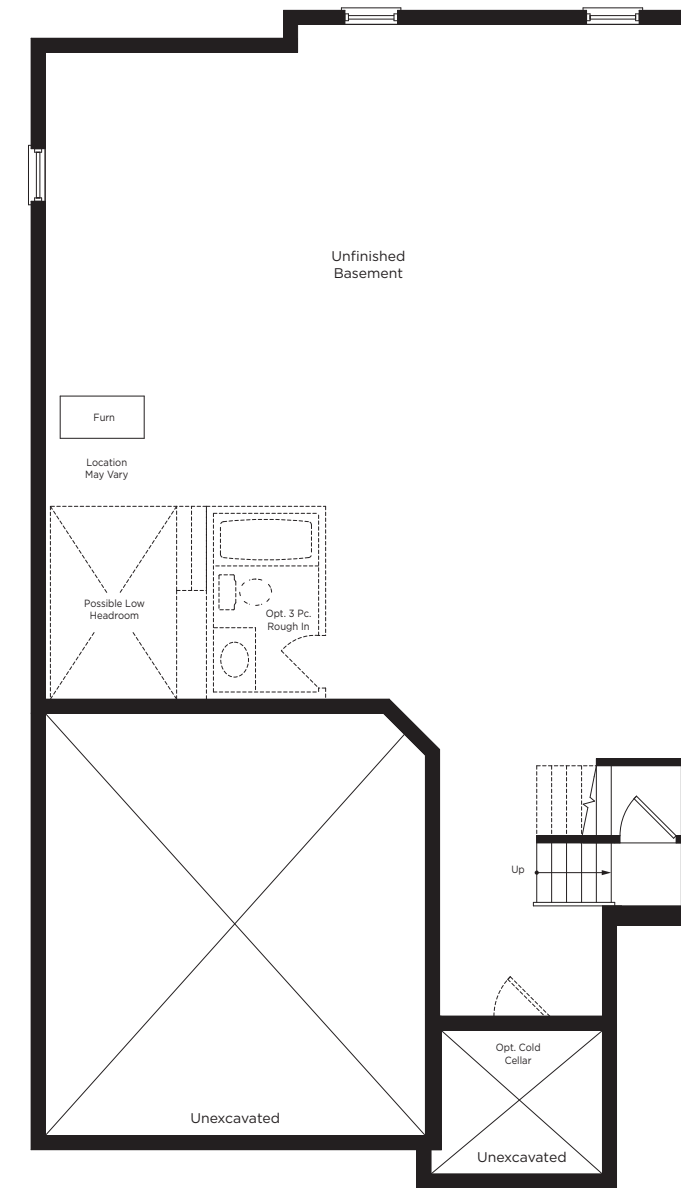

BASEMENT ELEV. A & B

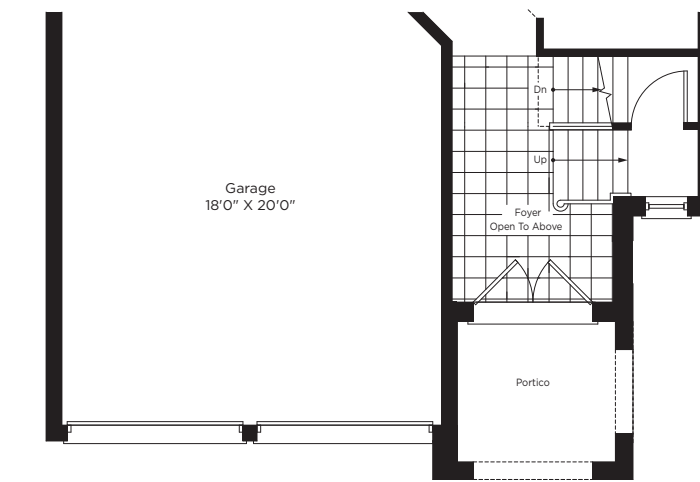

PARTIAL MAIN FLOOR ELEV. B

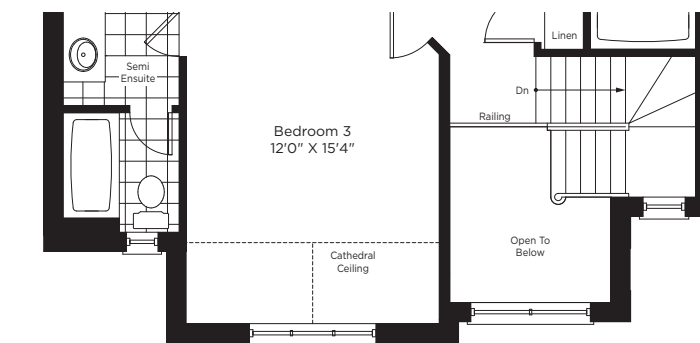

PARTIAL SECOND FLOOR ELEV. B

THE CEDAR



ELEVATION A
2632 SQ. FT.



ELEVATION B
2675 SQ. FT.

40-4

Prices, figures, illustrations, sizes, features and finishes are subject to change without notice. E.&O.E. Areas and dimensions are approximate and actual usable floor space may vary from the stated area. Layout may be reverse of the unit purchased. E. & O.E.



40-5-A

THE BIRCH
ELEVATION A 2897 SQ. FT.



40-5-B

THE BIRCH
ELEVATION B 2901 SQ. FT.

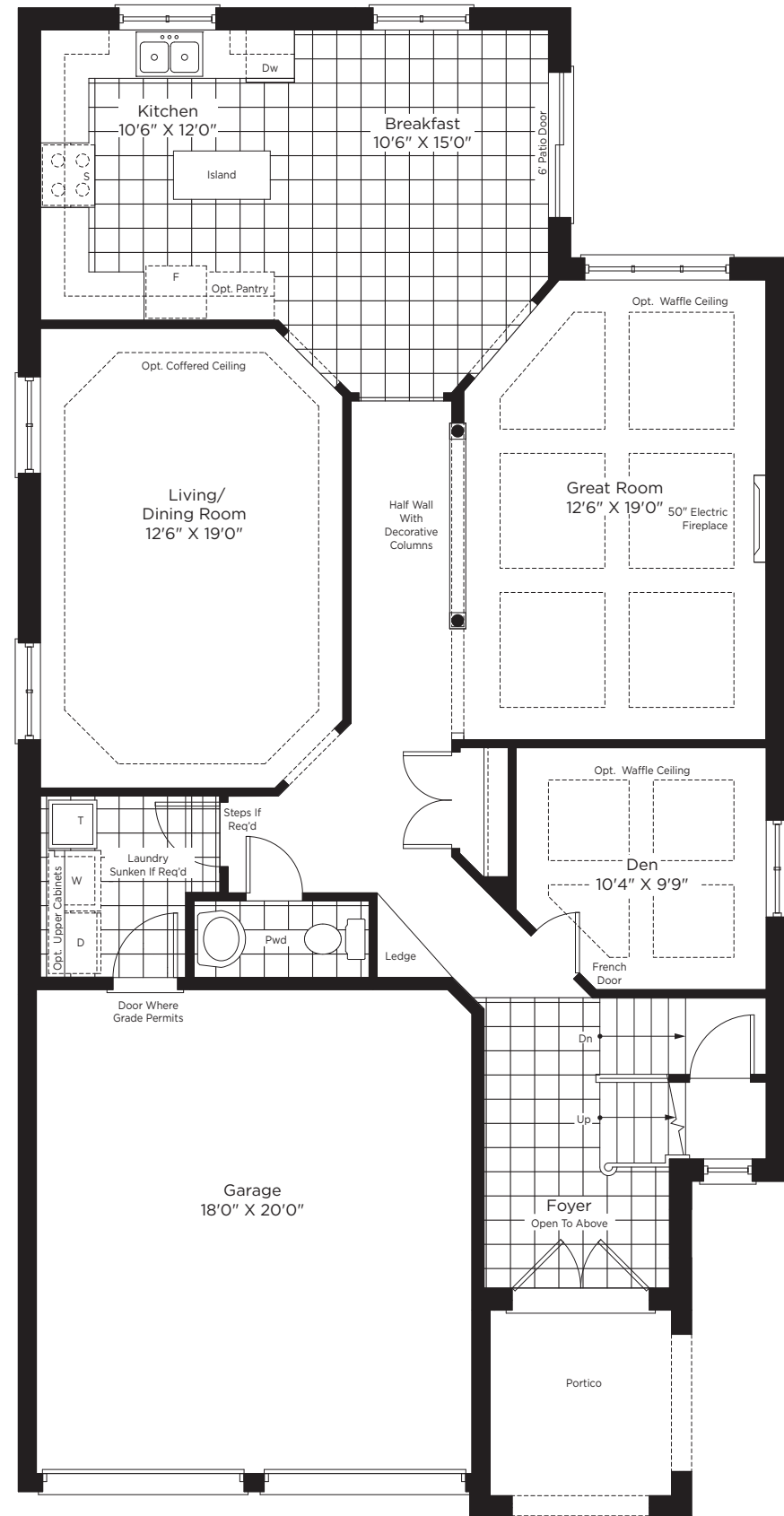

MAIN FLOOR ELEV. A & B

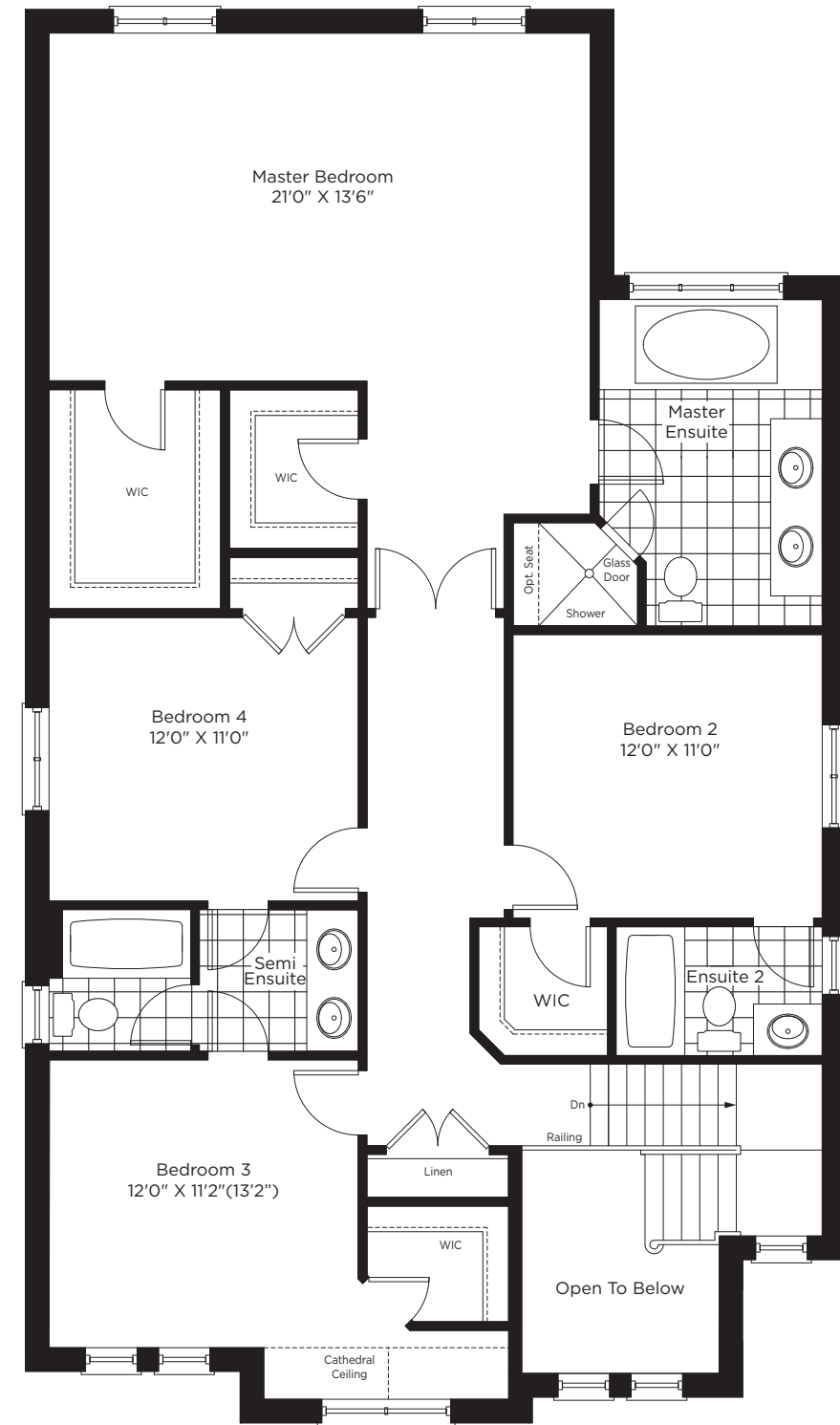

SECOND FLOOR ELEV. A

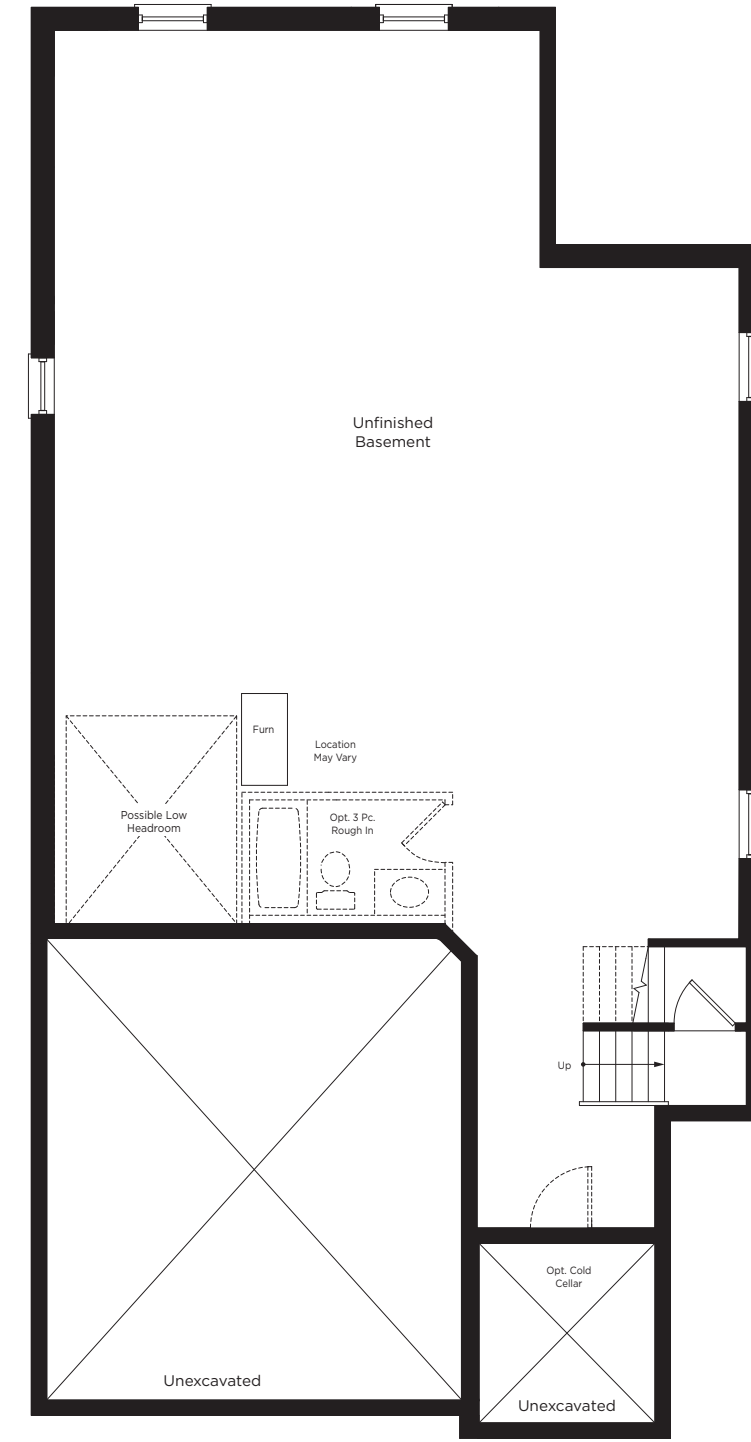

BASEMENT ELEV. A & B

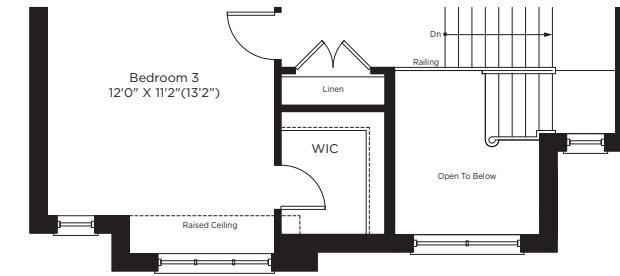

PARTIAL SECOND FLOOR ELEV. B

THE BIRCH



ELEVATION A
2897 SQ. FT.



ELEVATION B
2901 SQ. FT.

40-5

Prices, figures, illustrations, sizes, features and finishes are subject to change without notice. E.&O.E. Areas and dimensions are approximate and actual usable floor space may vary from the stated area. Layout may be reverse of the unit purchased. E. & O.E.



THE HILLSIDE
ELEVATION A 3027 SQ. FT.



THE HILLSIDE
ELEVATION B 3089 SQ. FT.

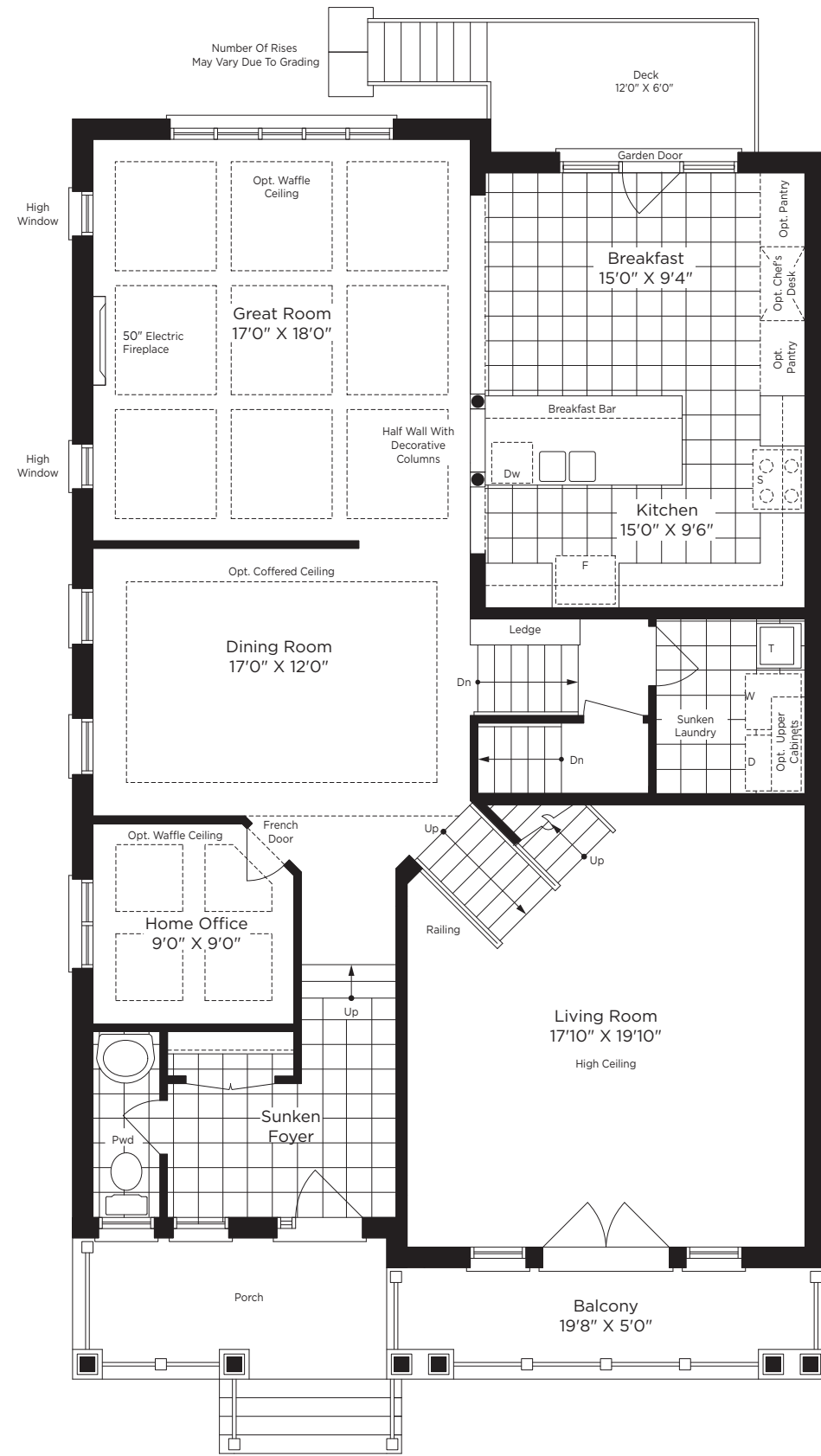

MAIN FLOOR ELEV. A

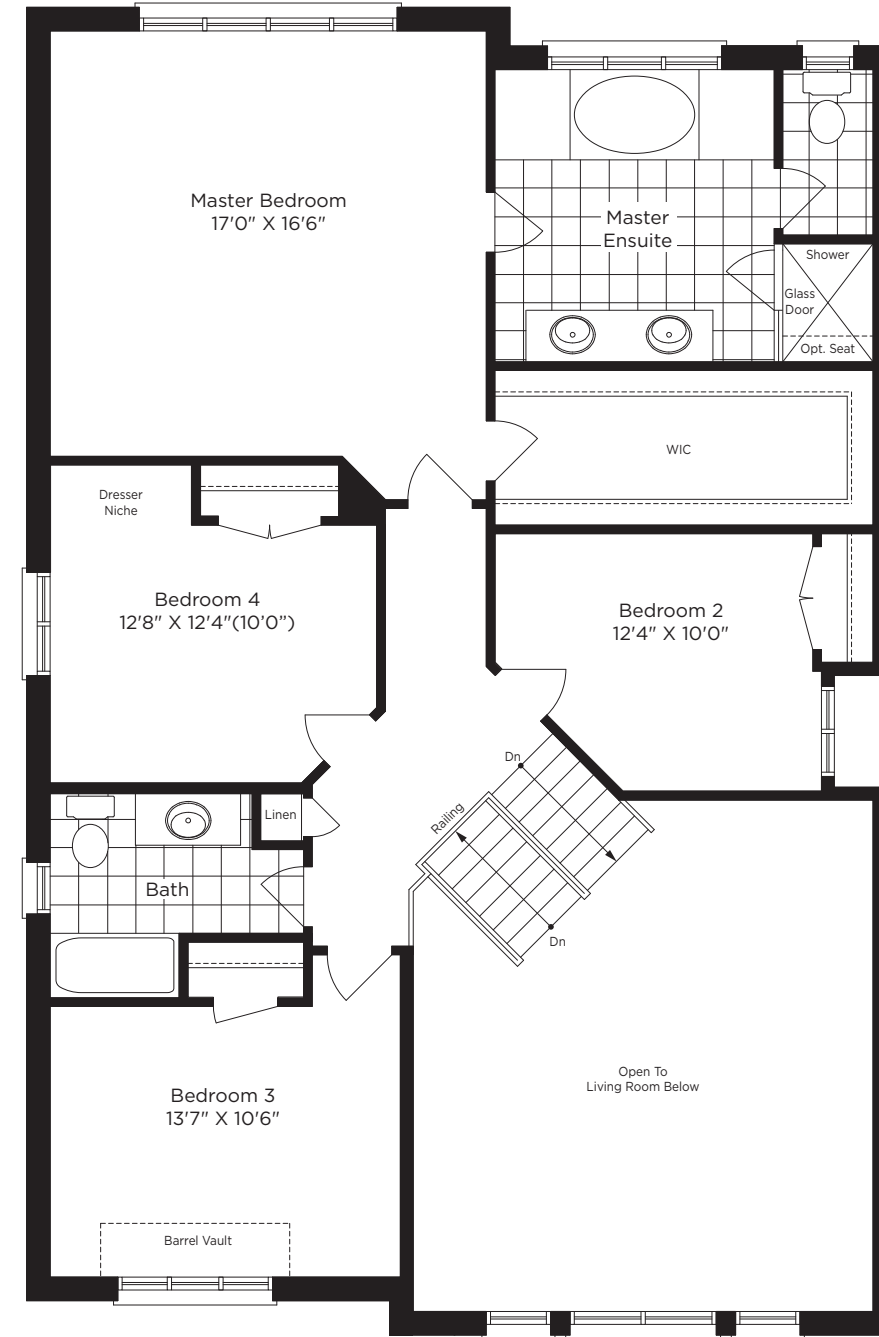

SECOND FLOOR ELEV. A

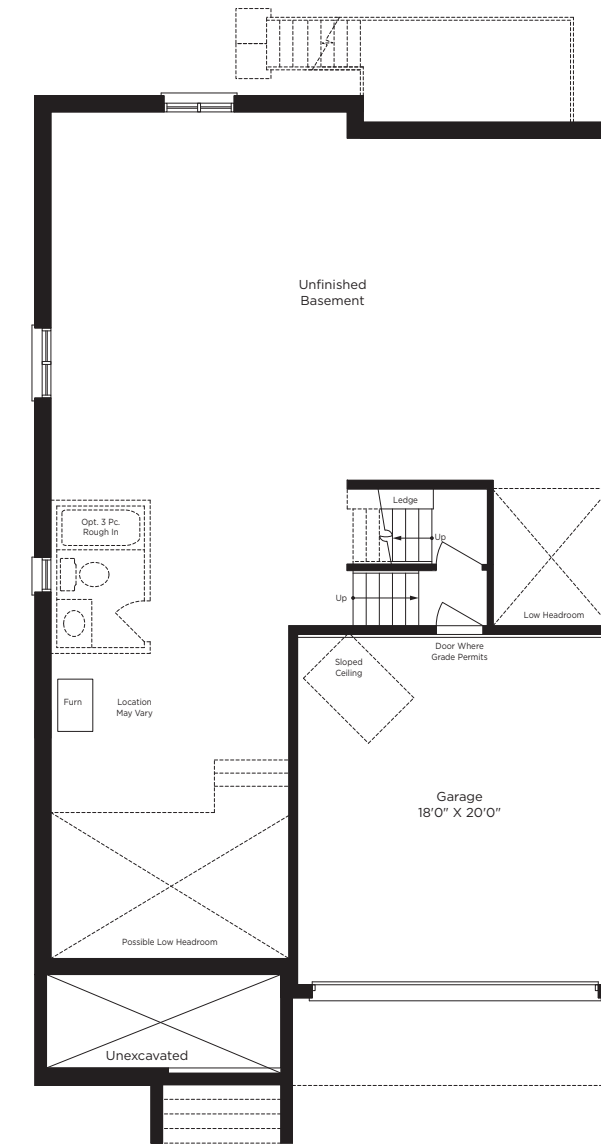

BASEMENT ELEV. A & B

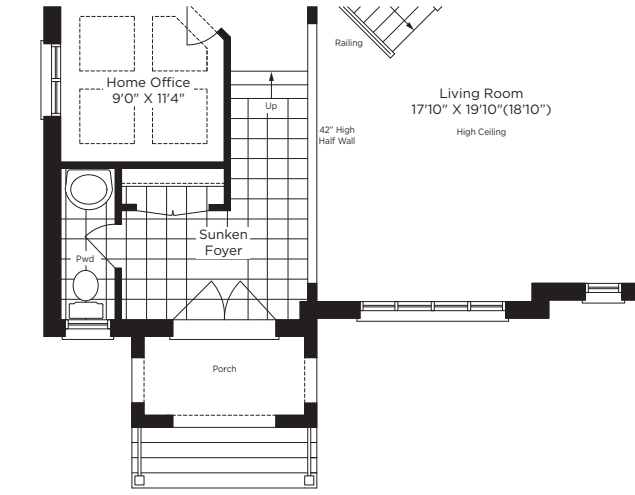

PARTIAL MAIN FLOOR ELEV. B

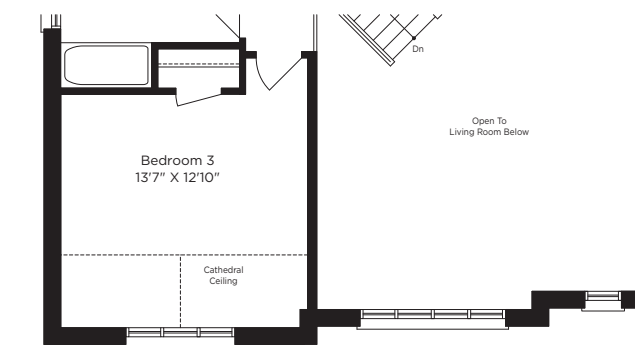

PARTIAL SECOND FLOOR ELEV. B

THE HILLSIDE



**ELEVATION A
3027 SQ. FT.**



**ELEVATION B
3089 SQ. FT.**

40-6

Prices, figures, illustrations, sizes, features and finishes are subject to change without notice. E.&O.E. Areas and dimensions are approximate and actual usable floor space may vary from the stated area. Layout may be reverse of the unit purchased. E. & O.E.



THE WESTON
ELEVATION A 3259 SQ. FT.



THE WESTON
ELEVATION B 3239 SQ. FT.



40-8-A

THE ROSEHILL

ELEVATION A 3287 SQ. FT.
LOFT PLAN 3851 SQ. FT.



40-8
LOFT-A



40-8-B

THE ROSEHILL

ELEVATION B 3311 SQ. FT.
LOFT PLAN 3876 SQ. FT.



40-8
LOFT-B

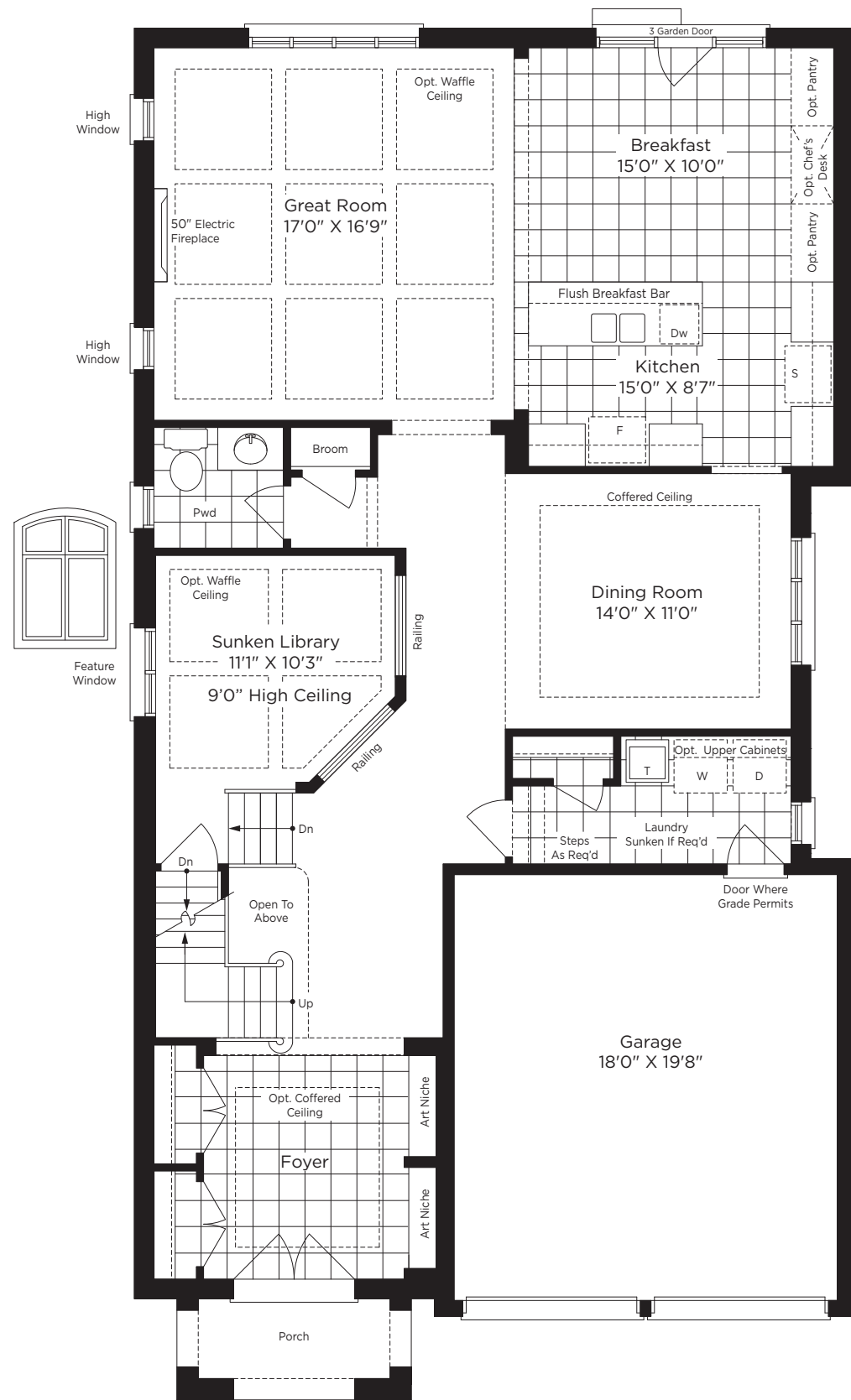

MAIN FLOOR ELEV. A

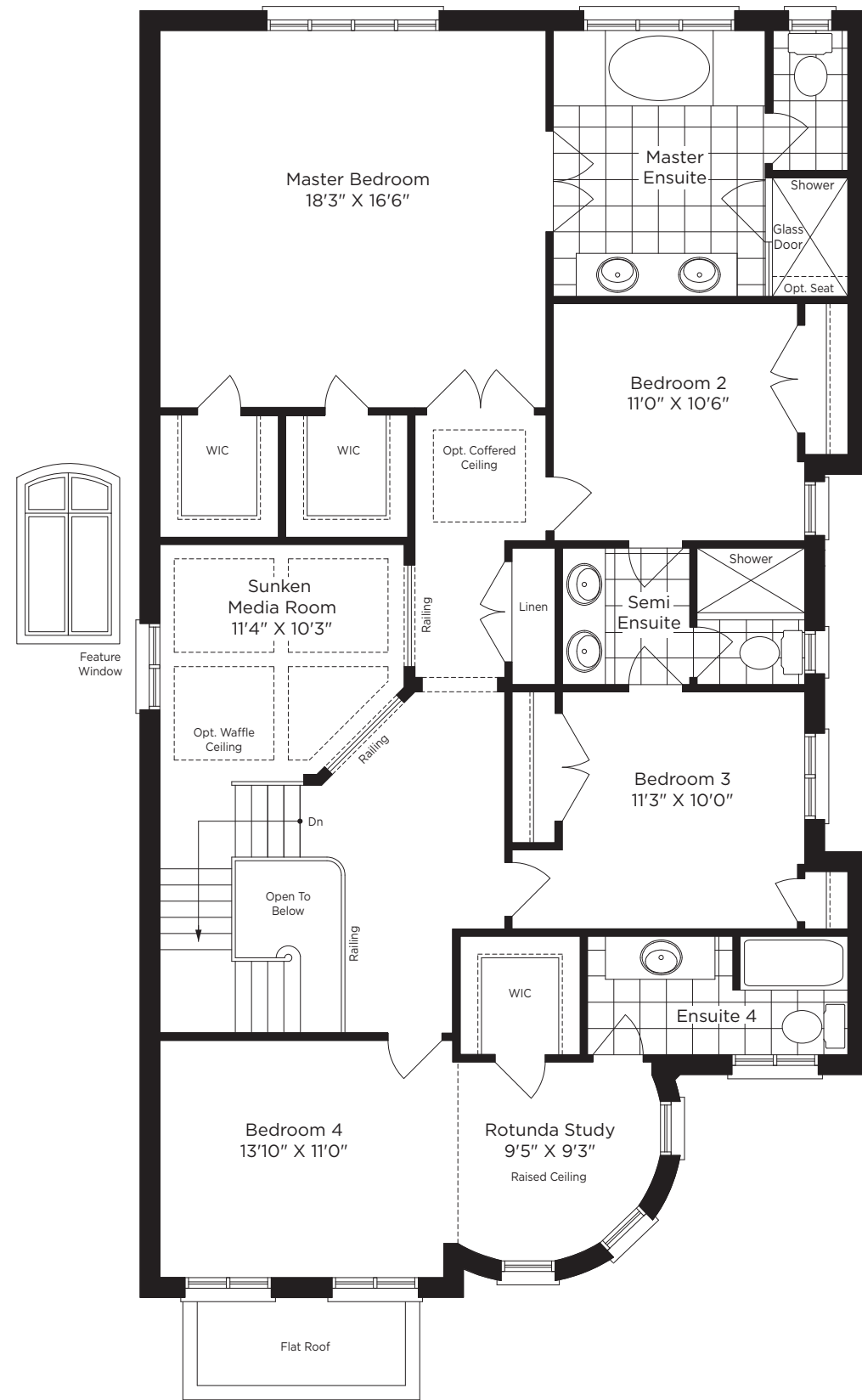

SECOND FLOOR ELEV. A

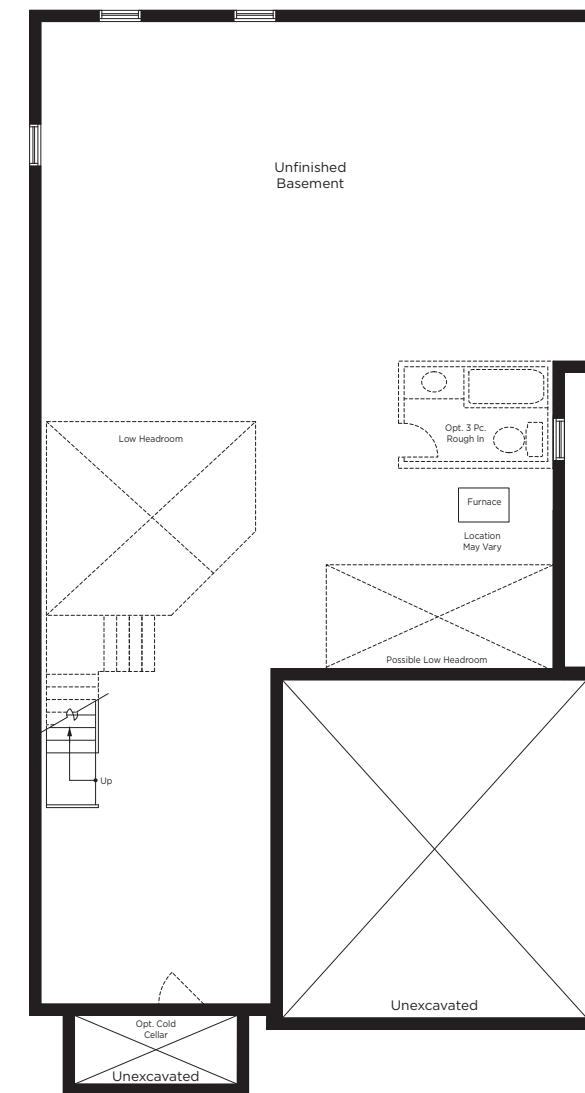

BASEMENT ELEV. A

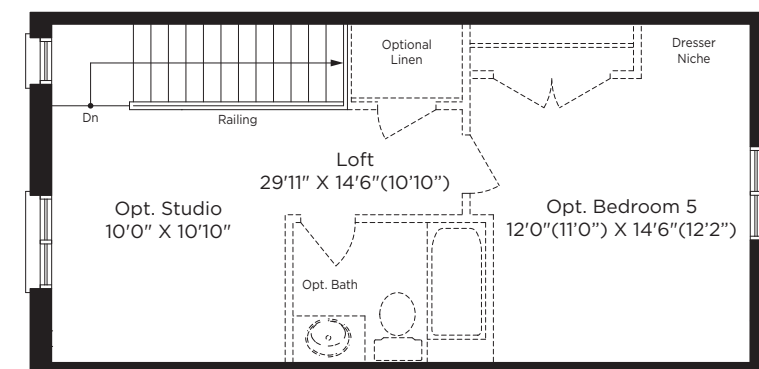

LOFT PLAN ELEV. A & B

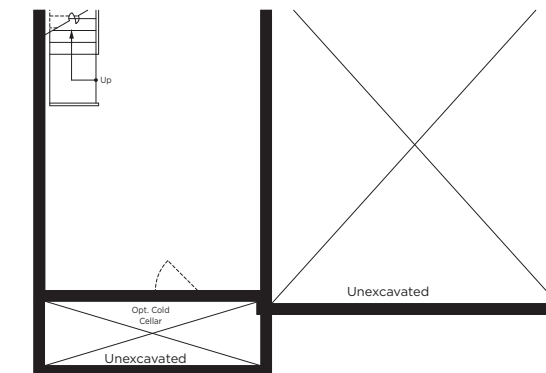

PARTIAL BASEMENT ELEV. B

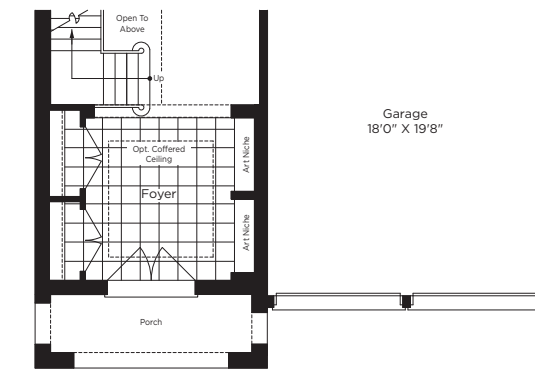

PARTIAL SECOND FLOOR ELEV. B

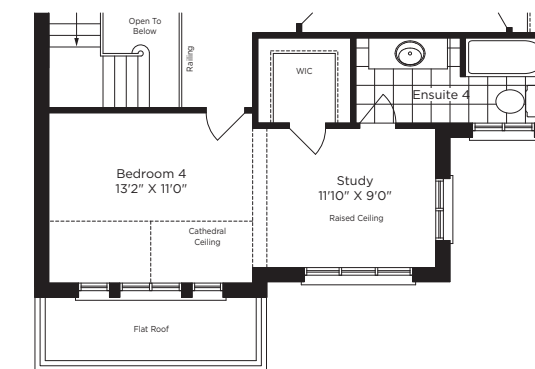

PARTIAL MAIN FLOOR ELEV. B



PARTIAL SECOND FLOOR FOR LOFT ELEV. A & B

THE ROSEHILL



ELEVATION A
3287 SQ. FT.



LOFT PLAN 3851 SQ. FT.



ELEVATION B
3311 SQ. FT.



LOFT PLAN 3876 SQ. FT.

40-8

Prices, figures, illustrations, sizes, features and finishes are subject to change without notice. E & O.E. Areas and dimensions are approximate and actual usable floor space may vary from the stated area. Layout may be reverse of the unit purchased. E & O.E.

Making Dreams Come True! The Country Homes' Décor Studio

Country Homes' Décor Studio is a one-stop shop that makes selecting the finishing features for your new home exciting and easy. Staffed with professional décor consultants, The Décor Studio will facilitate the most exciting part of buying a new home. Here you will choose your finishes from a vast array of standard and upgrade choices. From luxurious hardwoods, faucets and fixtures, stunning countertops, ceramic, porcelain and slate floor and wall tiles, luxurious fireplace surrounds, trim options, door handles and lighting everything you need to create your dream home, is right here.



Décor Studio
40 Innovation Drive, Unit 8A
Vaughan, Ontario L4H 0T2

905-265-7249
decor@countryhomes.ca

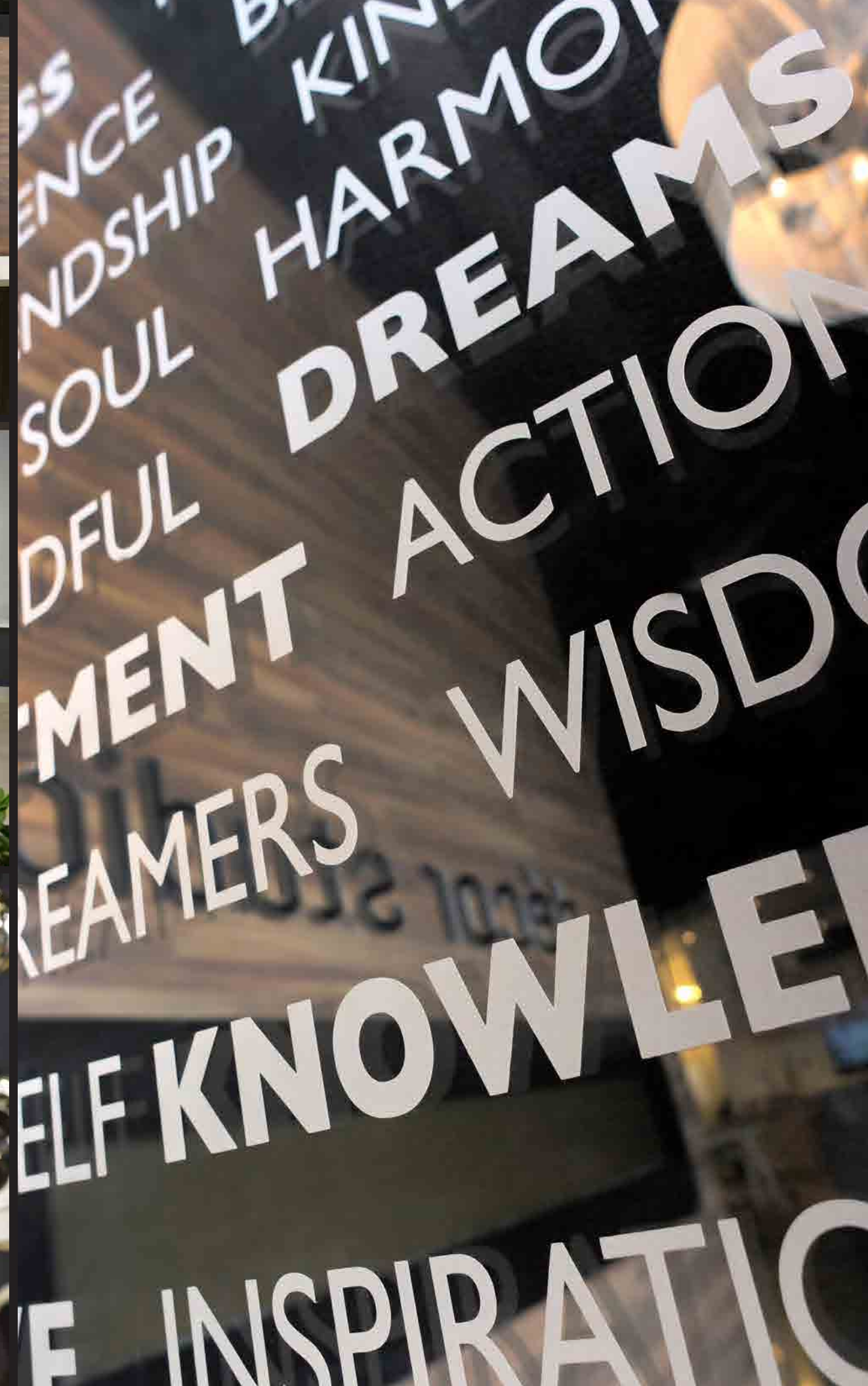



GALLERY OF **50'** HOME DESIGNS



A premier community in Innisfil

Nature is your neighbour at Alcona by the Lake. Built on the site of a former golf course, much of its lush topography and mature trees have been retained.

Steps away from parks, ponds & ravines, at Alcona you'll enjoy four-season living like nowhere else in Ontario.

It's a superb location in Innisfil, two minutes from the shores of Lake Simcoe and forty minutes to Toronto.

Town & Country Living at it's Finest

Alcona by the Lake residents enjoy the best of city amenities and country living. The Innsifil ea is home to parks, trails, soccer pitches, baseball diamonds and ice rinks, with grocery stores and other retail stores and shops just minutes away.

Residents are within easy walking distance to schools, plus the GO bus stop is just down the street, linking travelers to the nearest GO station and easily connects them to Toronto via Highway 400.



Alcona Sales Centre

1341 Innsifil Beach Road

1-866-531-3424

alcona@countryhomes.ca



Lake Simcoe

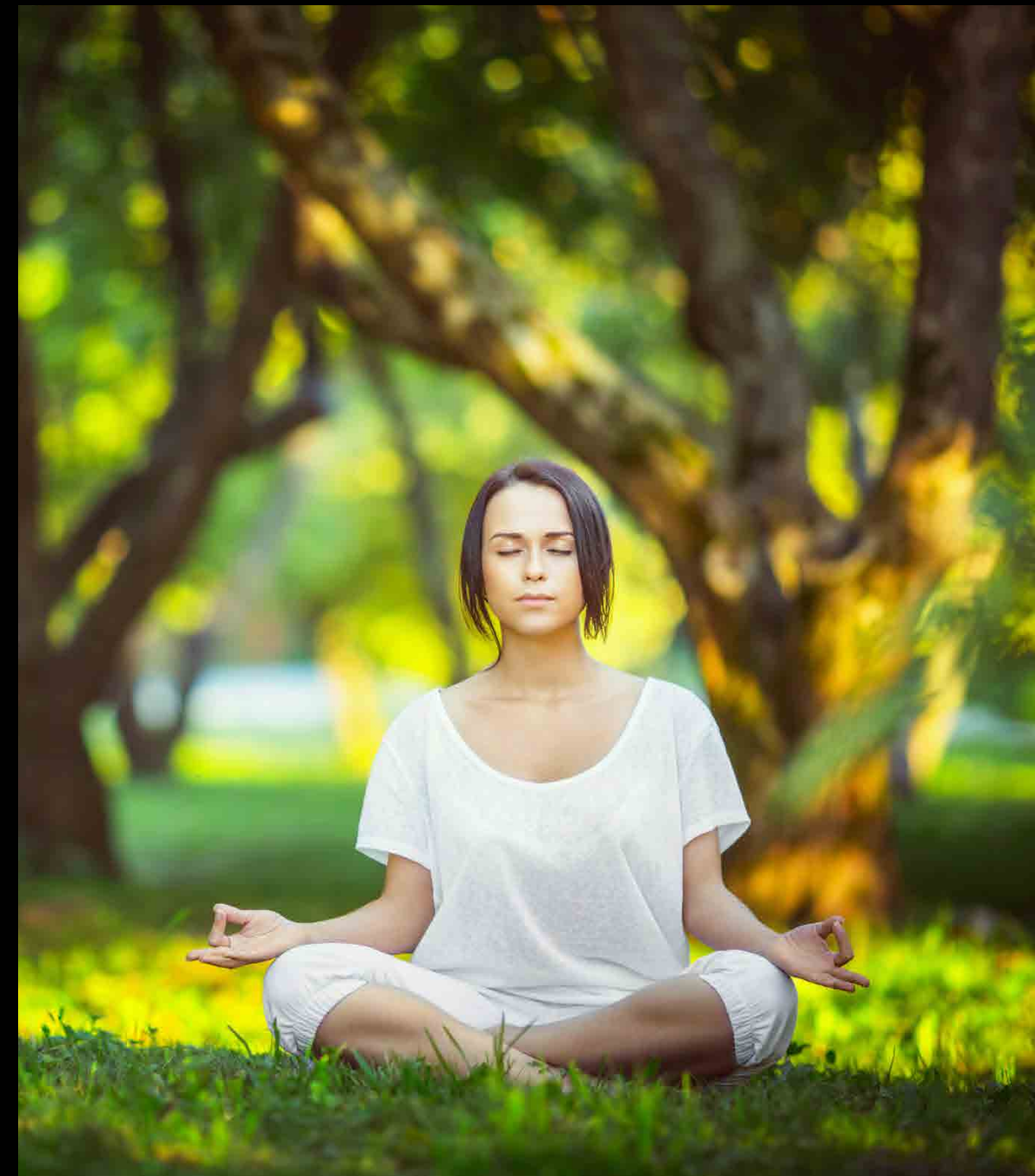

Hundreds of Families already call Alcona by the Lake Home



Alcona
BY THE LAKE



THE **ST. GEORGES**

2730 SQ. FT.



ELEVATION B

THE ST. GEORGES

FLOOR PLANS



2711 SQ. FT. | ELEVATION A



2730 SQ. FT. | ELEVATION B

Prices, figures, illustrations, sizes, features and finishes are subject to change without notice. E. & O. E. Areas and dimensions are approximate and actual usable floor space may vary from the stated area. Layout may be reverse of the unit purchased. E. & O. E.

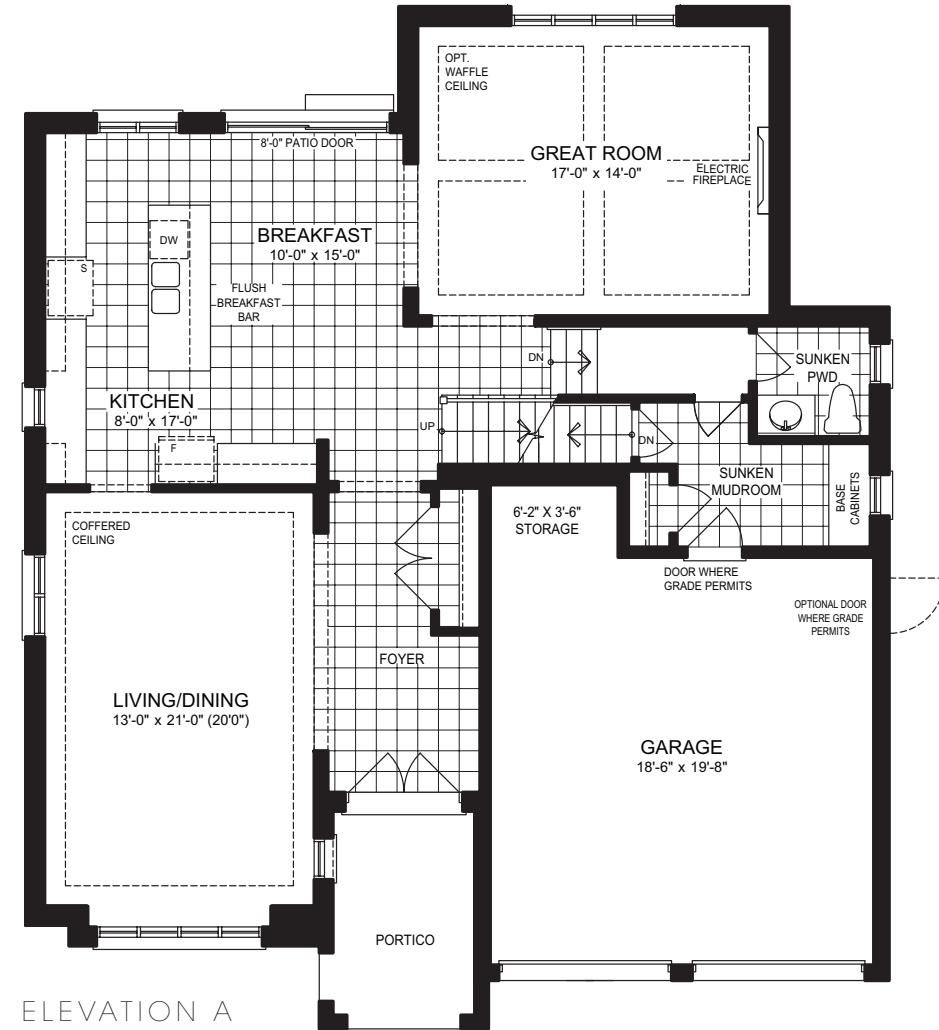

ELEVATION A

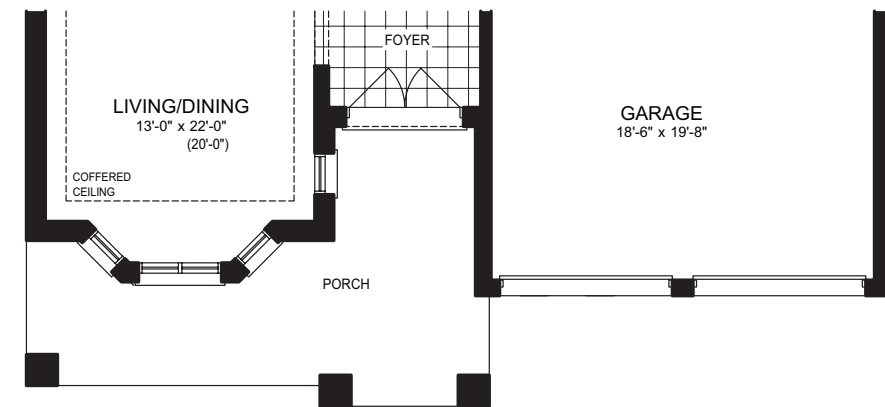

MAIN FLOOR
ELEVATION B

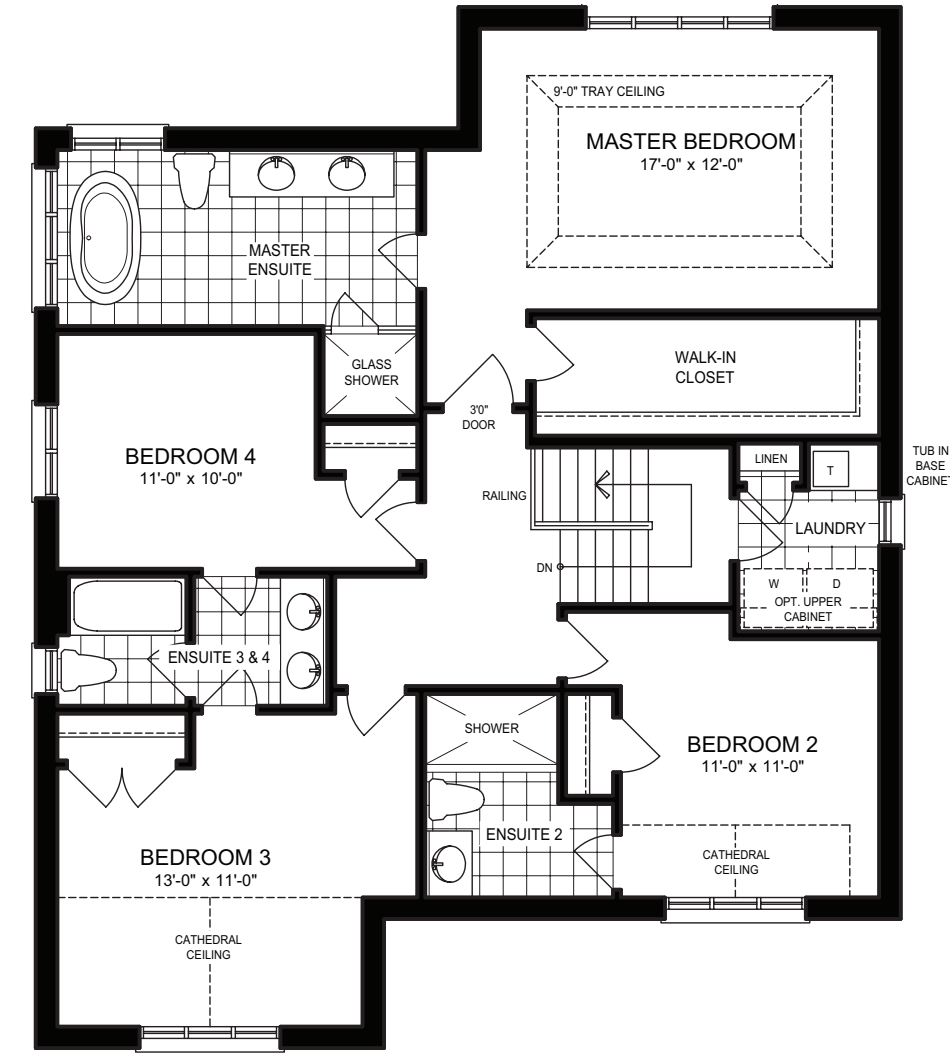

ELEVATION A

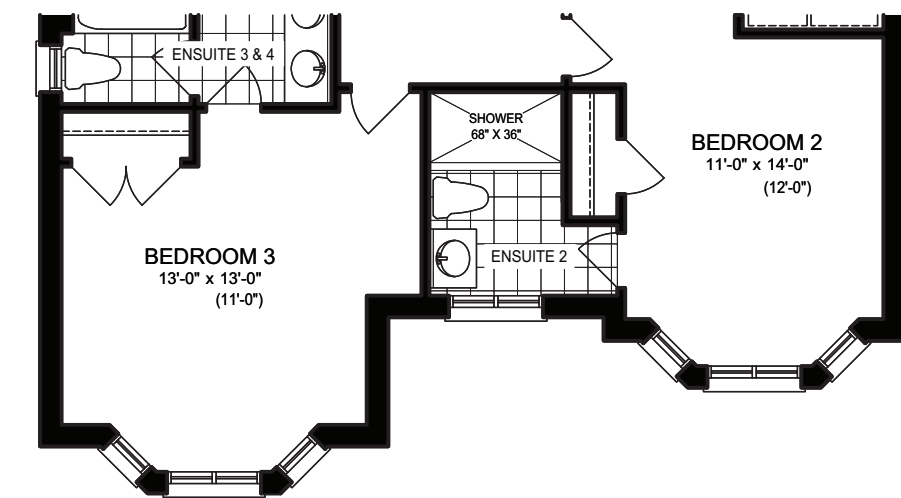

SECOND FLOOR
ELEVATION B

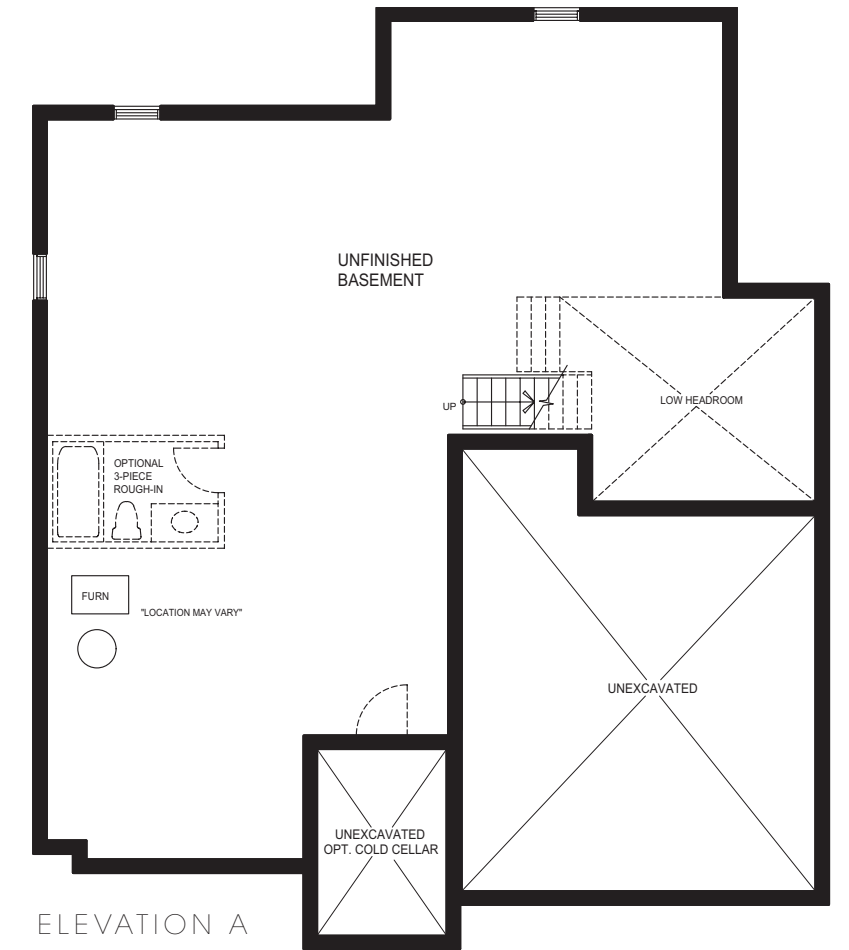

ELEVATION A

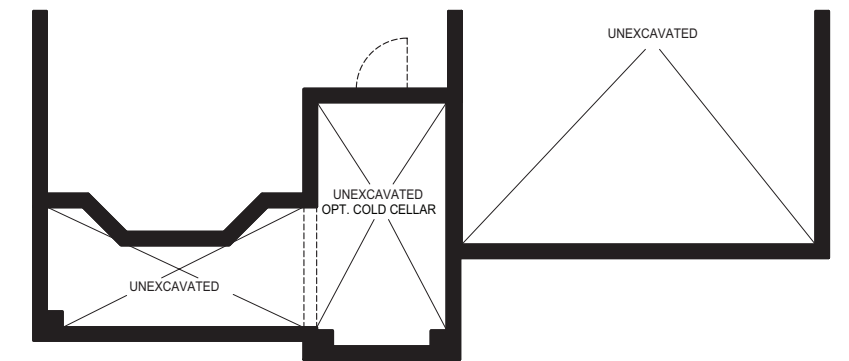

BASEMENT
ELEVATION B



THE **OAKDALE**

2990 SQ. FT.



ELEVATION A

THE OAKDALE

FLOOR PLANS



2990 SQ. FT. | ELEVATION A



2984 SQ. FT. | ELEVATION B

Prices, figures, illustrations, sizes, features and finishes are subject to change without notice. E. & O.E. Areas and dimensions are approximate and actual usable floor space may vary from the stated area. Layout may be reverse of the unit purchased. E. & O.E.

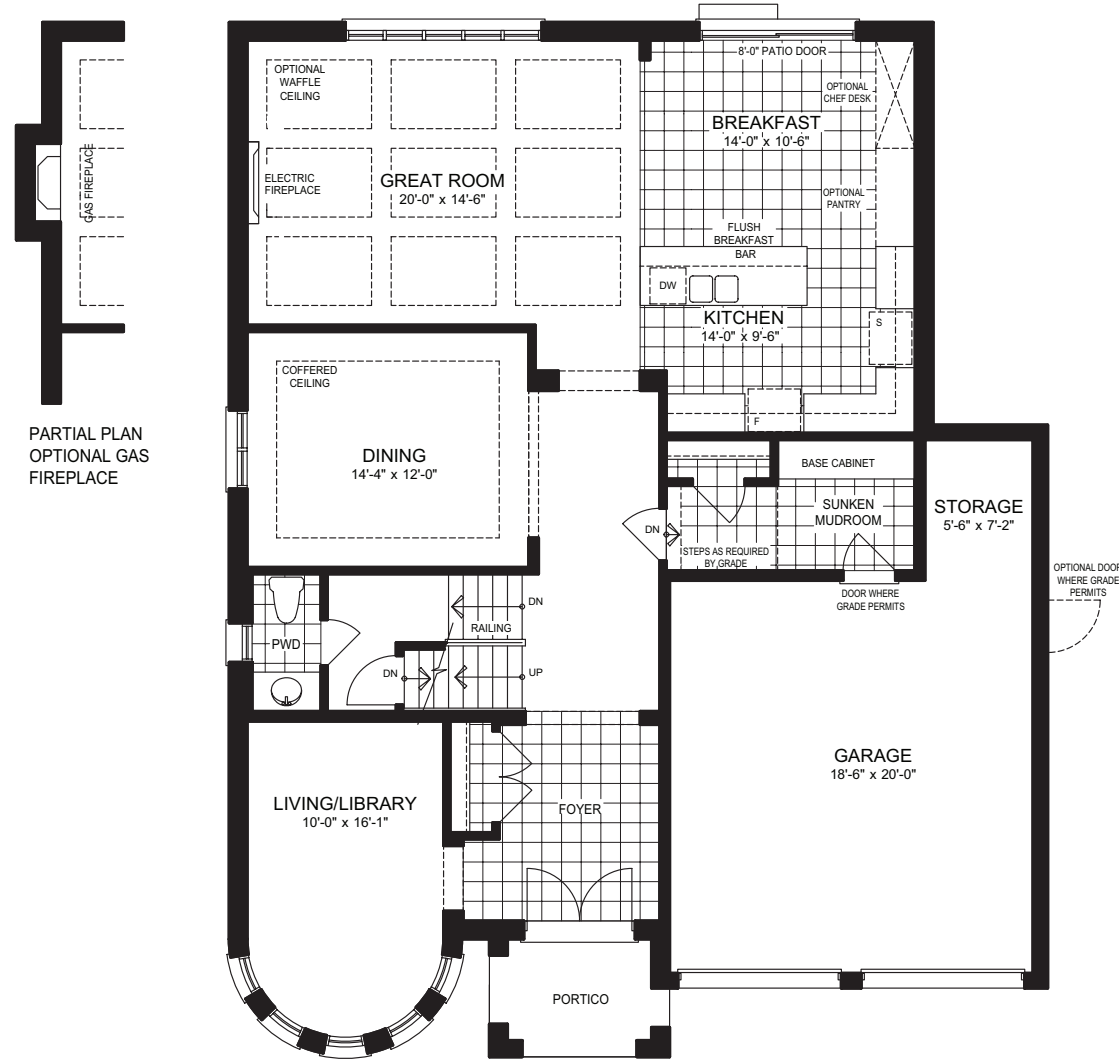

ELEVATION A

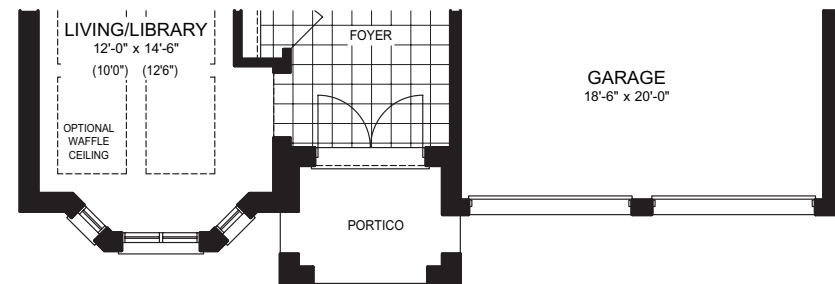

MAIN FLOOR
ELEVATION B

50-2

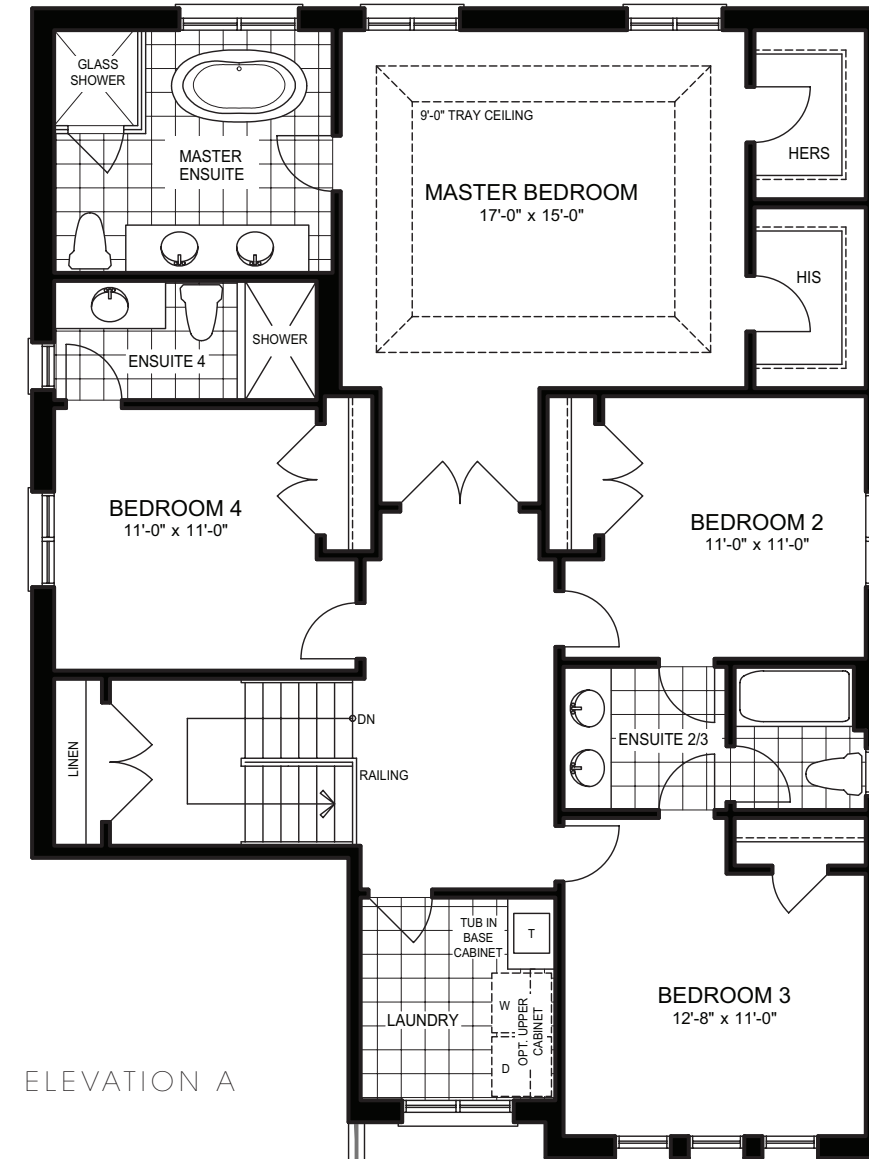

ELEVATION A

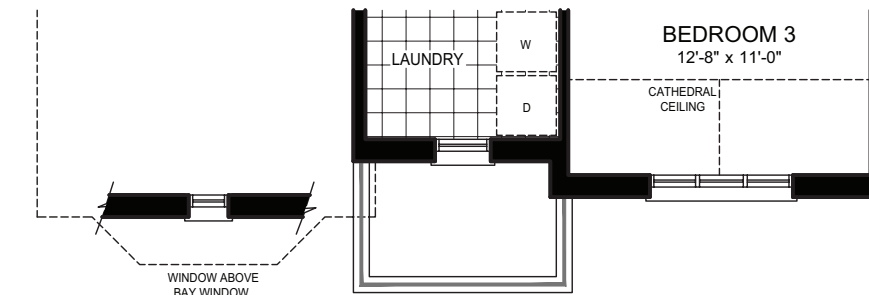

SECOND FLOOR
ELEVATION B

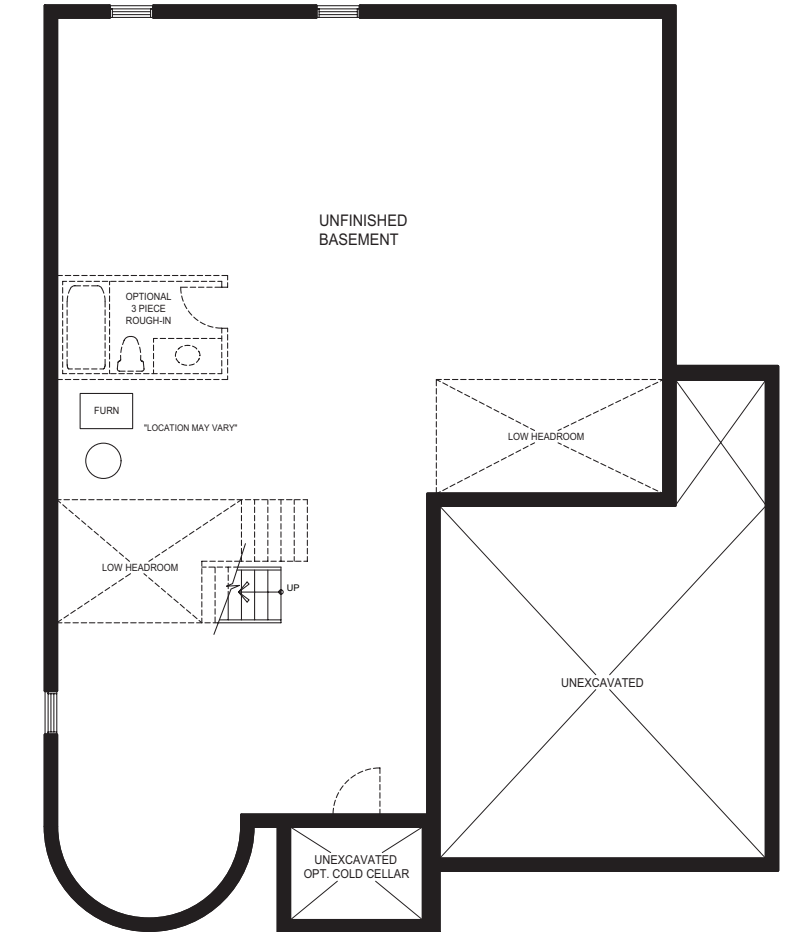

ELEVATION A

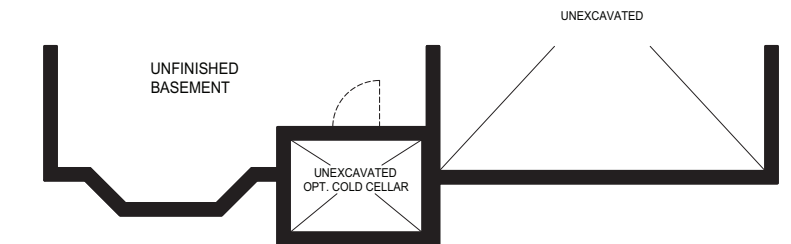

BASEMENT
ELEVATION B



THE **NATIONAL**

3210 SQ. FT.



ELEVATION B

THE NATIONAL

FLOOR PLANS



3220 SQ. FT. | ELEVATION A



3210 SQ. FT. | ELEVATION B

Prices, figures, illustrations, sizes, features and finishes are subject to change without notice. E. & O.E. Areas and dimensions are approximate and actual usable floor space may vary from the stated area. Layout may be reverse of the unit purchased. E. & O.E.

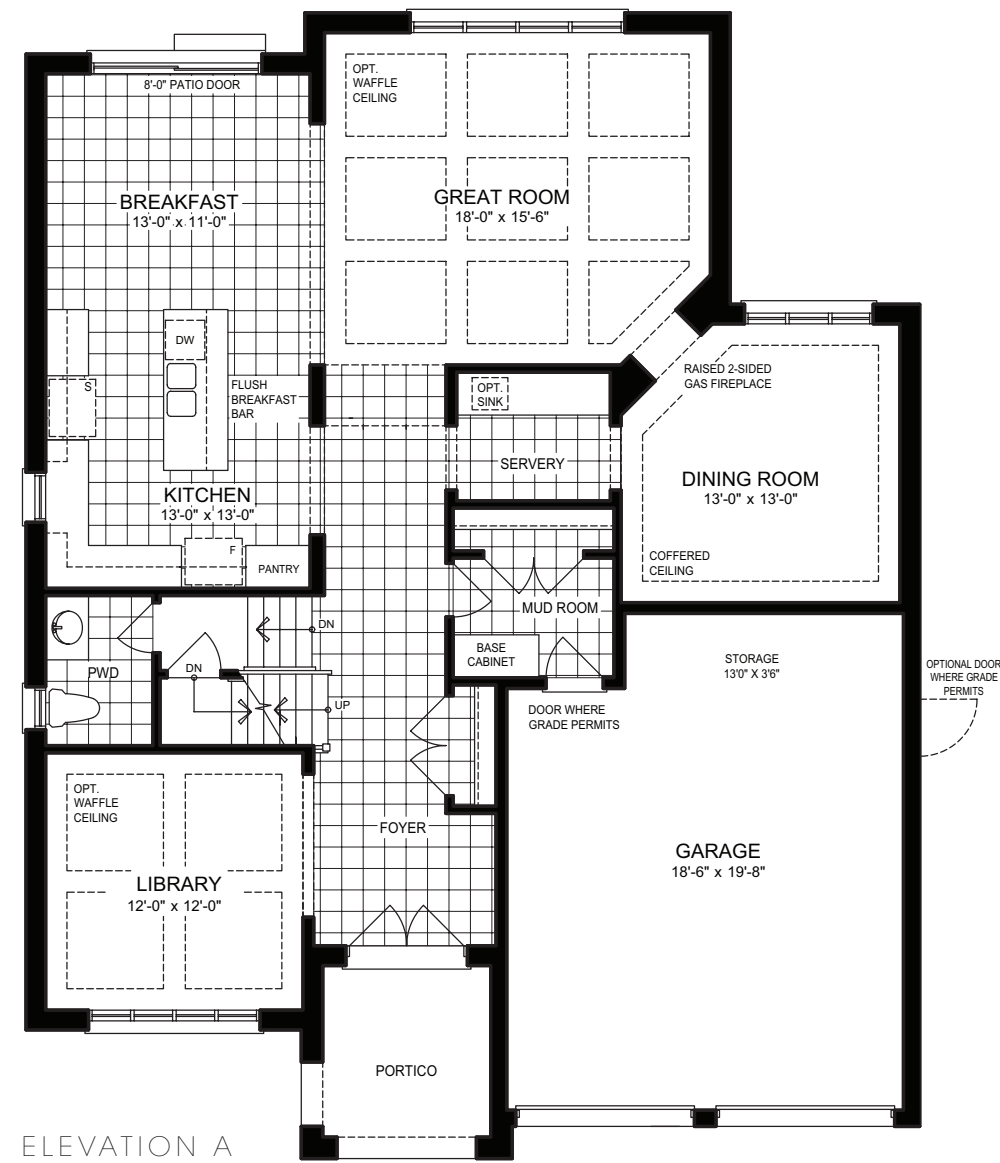

ELEVATION A

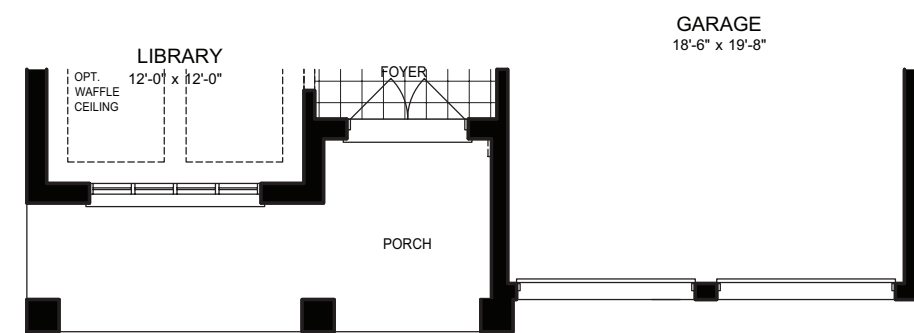

MAIN FLOOR
ELEVATION B

50-3

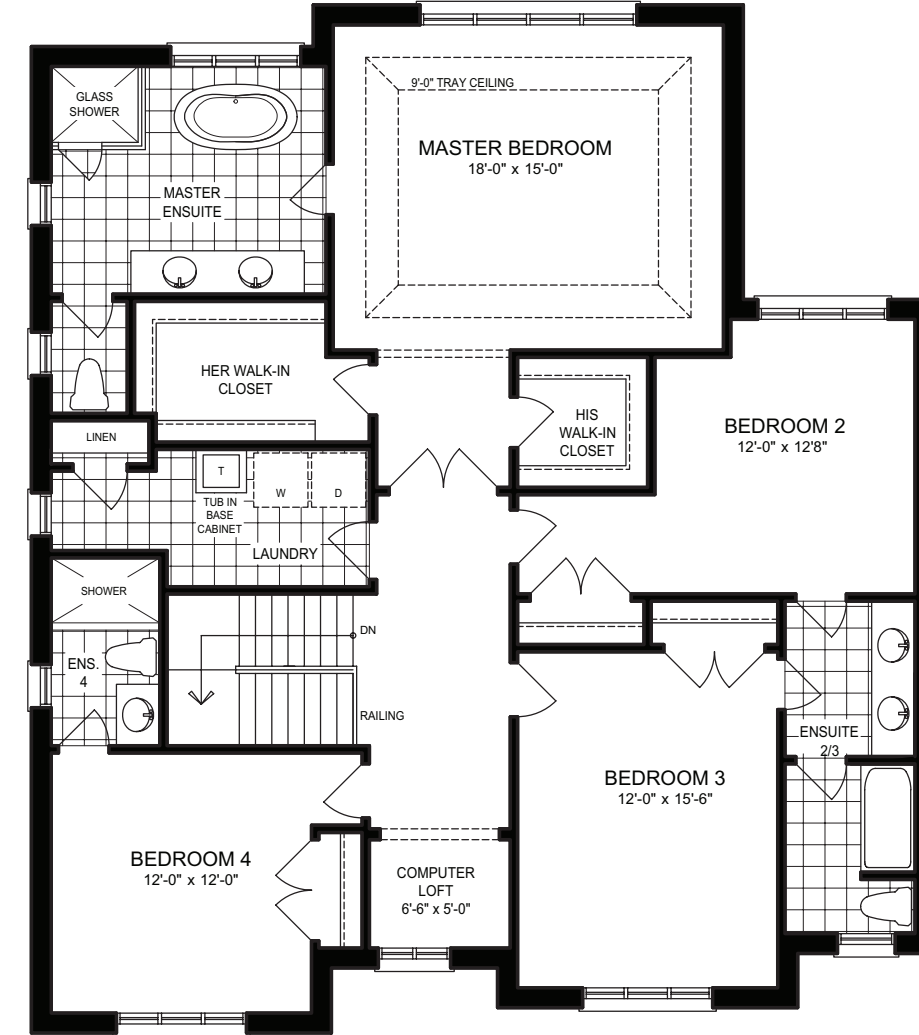

ELEVATION A

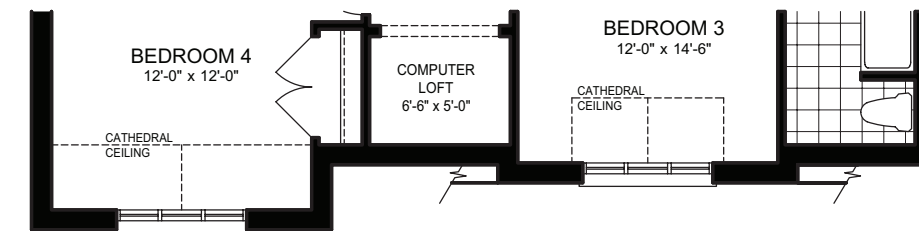

SECOND FLOOR
ELEVATION B

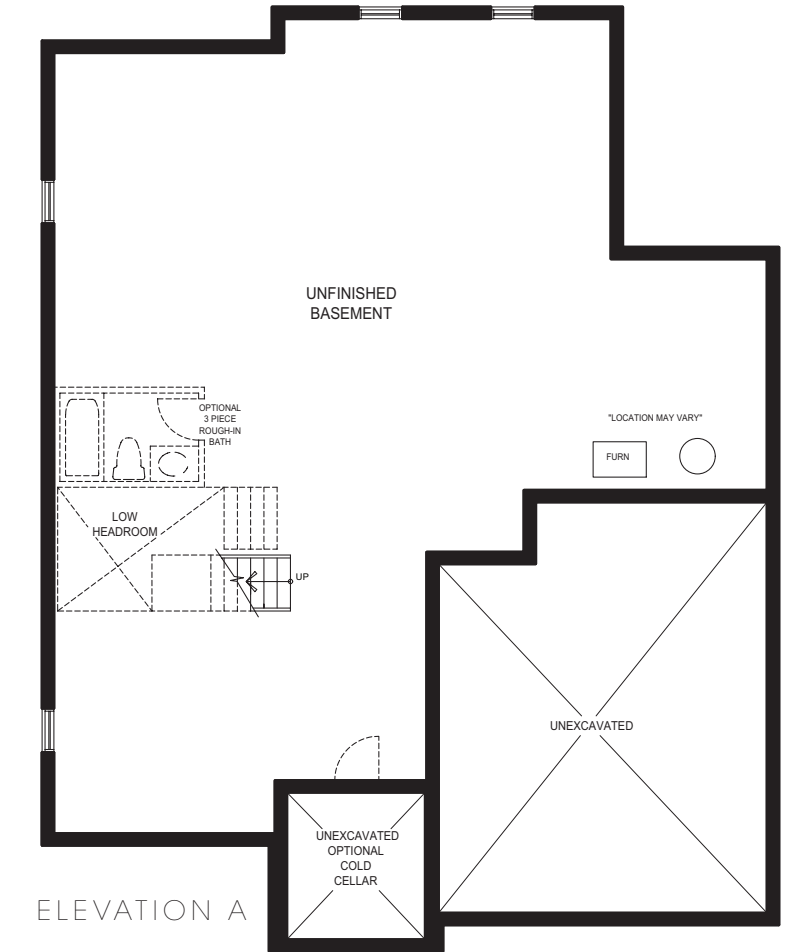

ELEVATION A

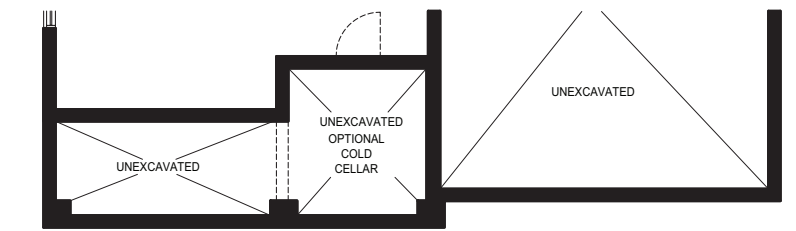

BASEMENT
ELEVATION B



THE **ISLINGTON**

3310 SQ. FT.



ELEVATION B

THE ISLINGTON

FLOOR PLANS



3355 SQ. FT. | ELEVATION A



3310 SQ. FT. | ELEVATION B

Prices, figures, illustrations, sizes, features and finishes are subject to change without notice. E.&O.E. Areas and dimensions are approximate and actual usable floor space may vary from the stated area. Layout may be reverse of the unit purchased. E. & O.E.

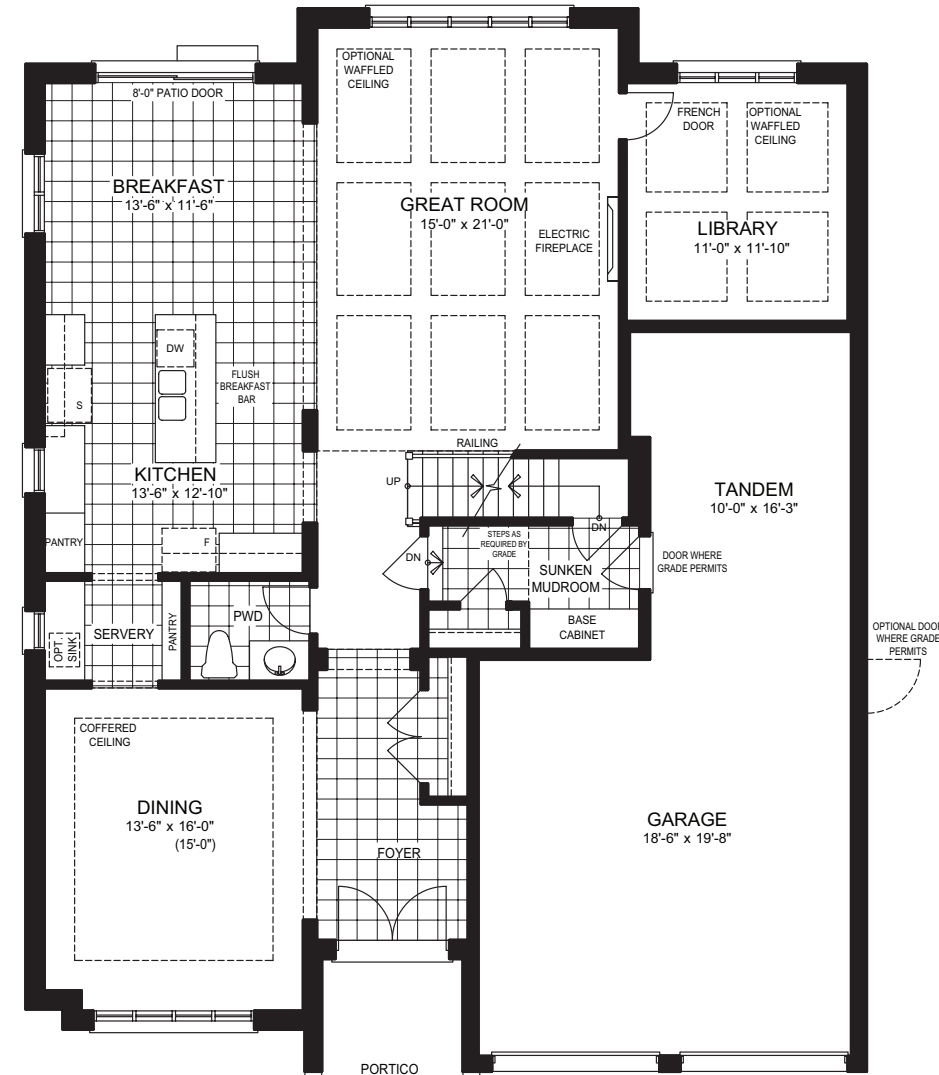

ELEVATION A

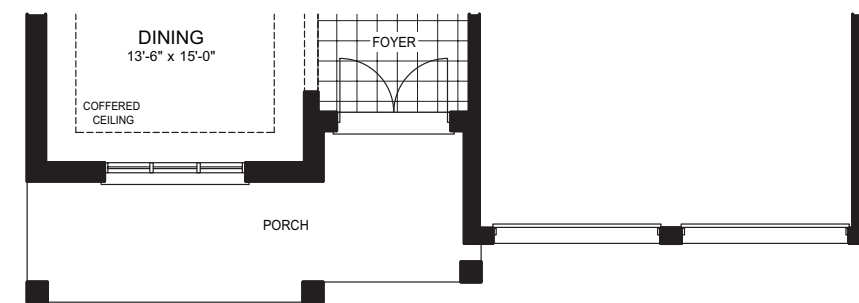

MAIN FLOOR
ELEVATION B

50-4

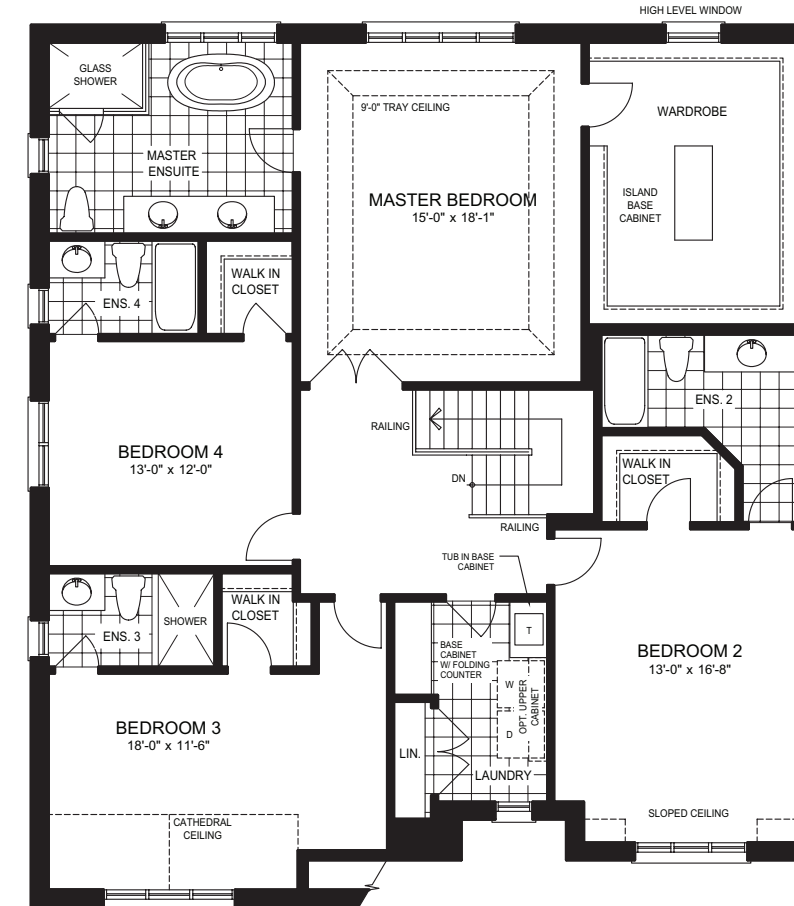

ELEVATION A

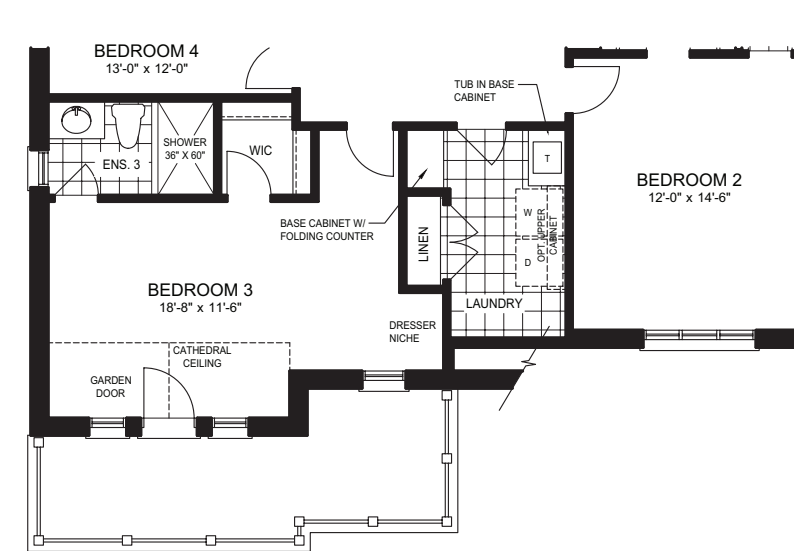

SECOND FLOOR
ELEVATION B

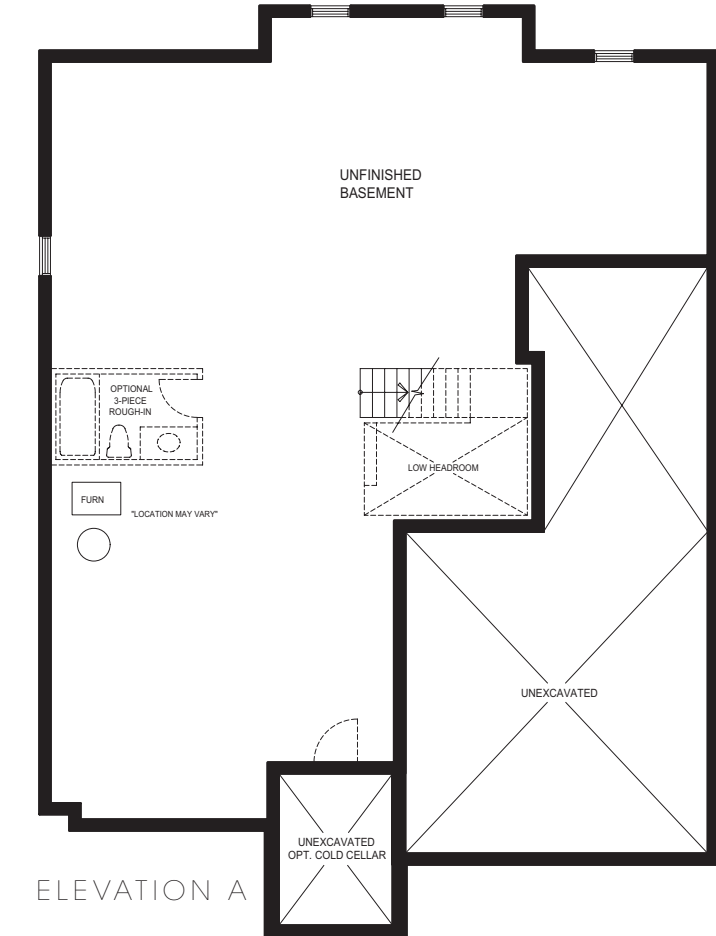

ELEVATION A

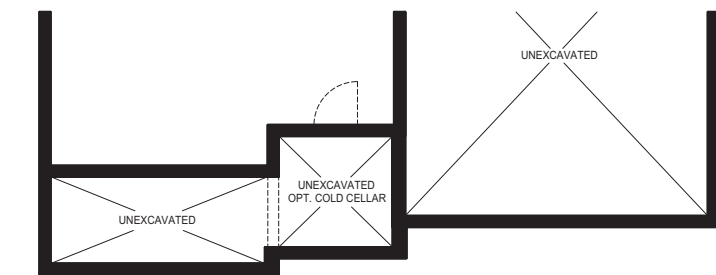

BASEMENT
ELEVATION B

THE ISLINGTON

WITH GUEST SUITE



3480 SQ. FT. | ELEVATION A



3430 SQ. FT. | ELEVATION B

FLOOR PLANS

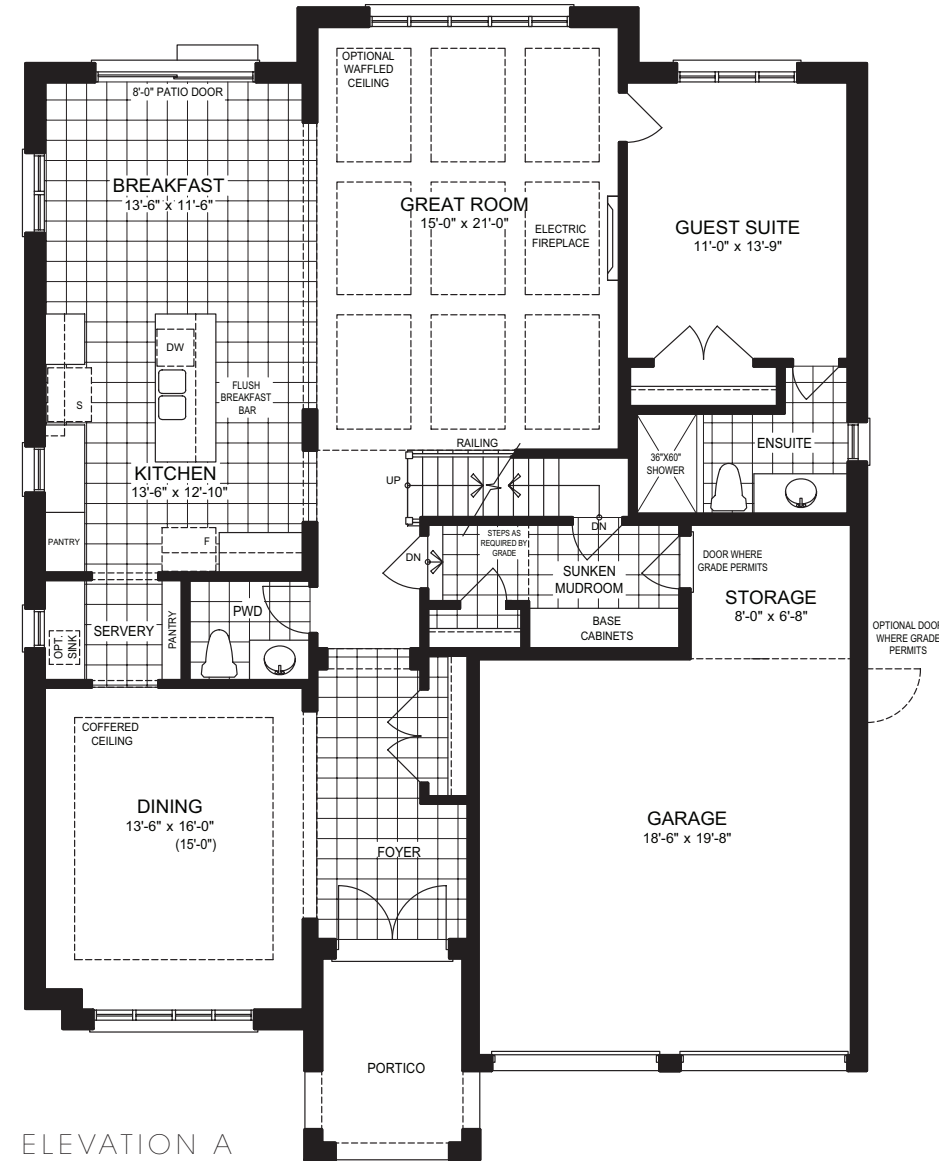

ELEVATION A

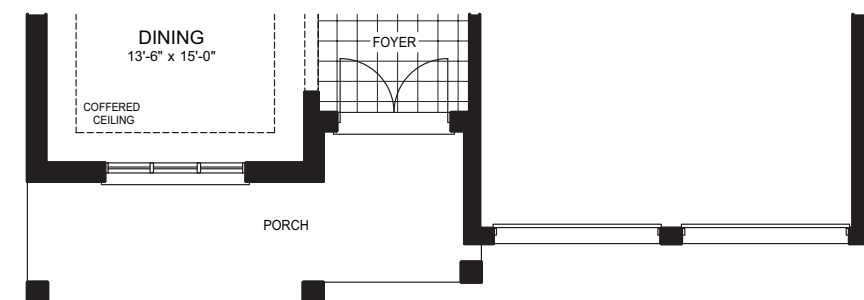

MAIN FLOOR
ELEVATION B

50-4

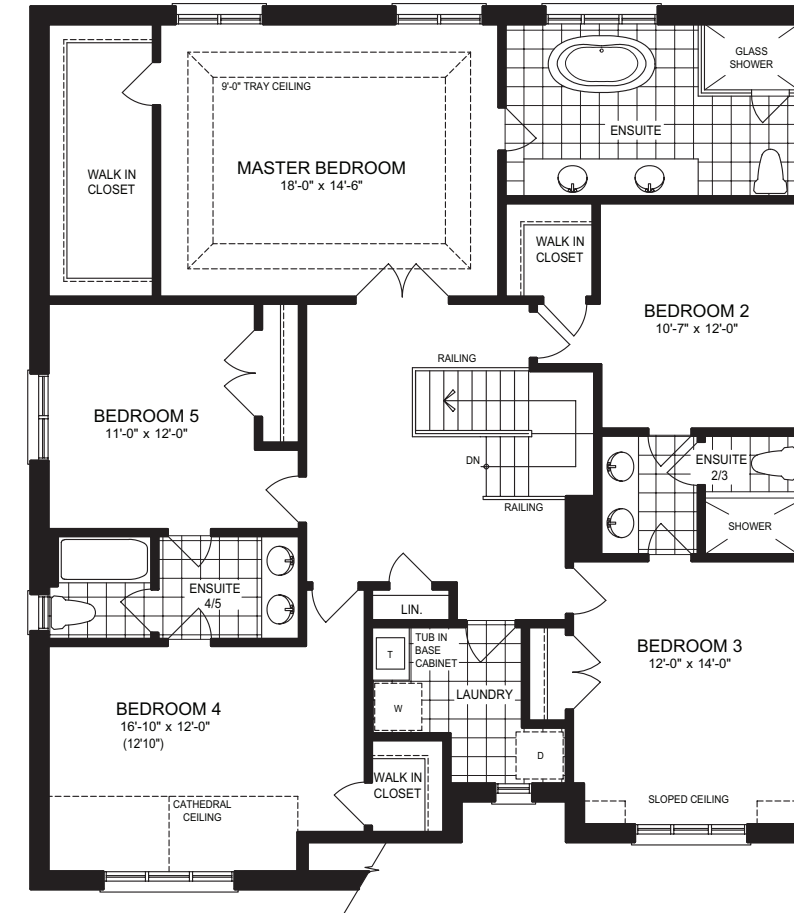

ELEVATION A

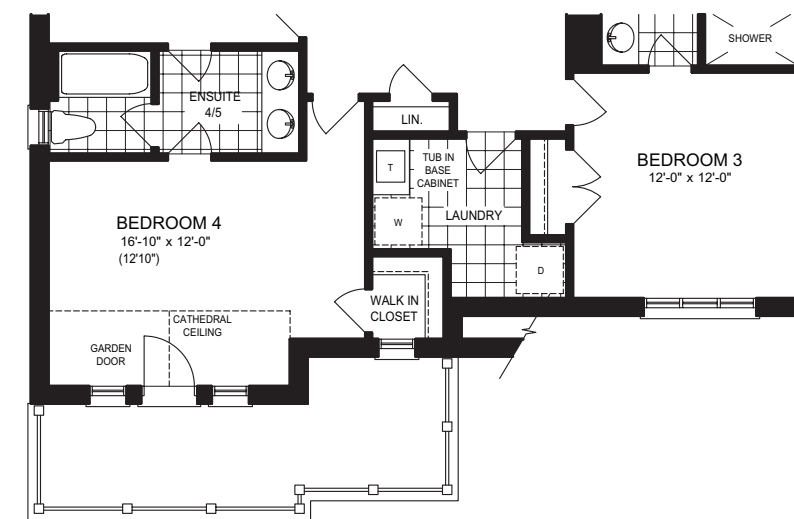

SECOND FLOOR
OPTIONAL 5 BEDROOM PLAN
ELEVATION B

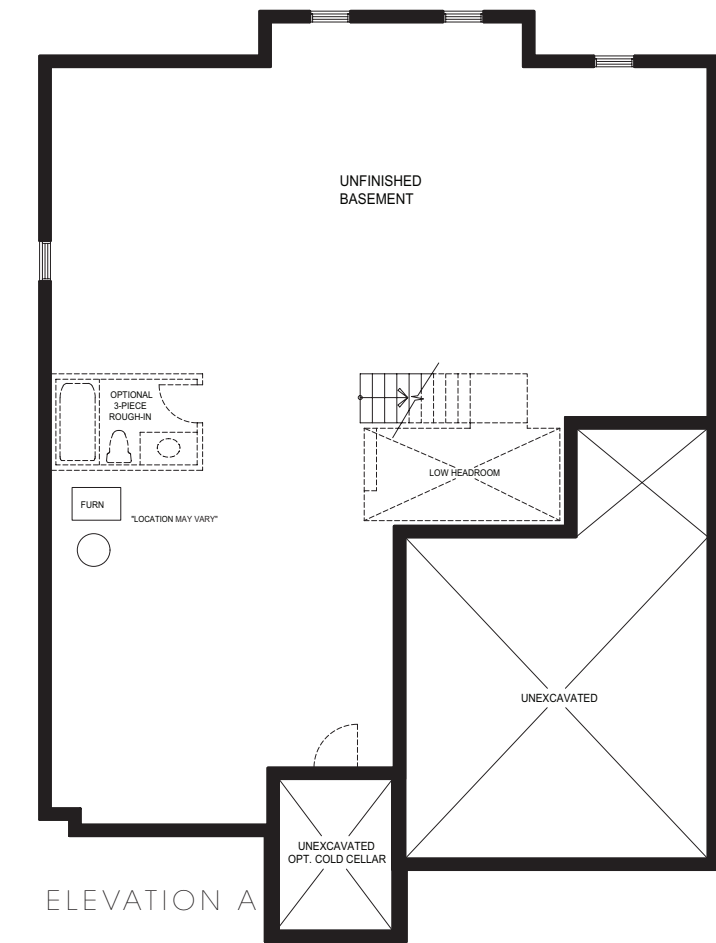

ELEVATION A

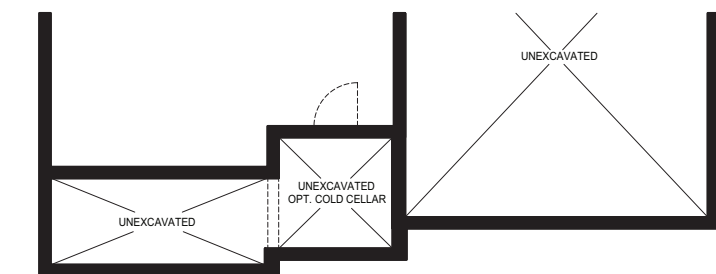

BASEMENT
ELEVATION B

Prices, figures, illustrations, sizes, features and finishes are subject to change without notice. E. & O.E. Areas and dimensions are approximate and actual usable floor space may vary from the stated area. Layout may be reverse of the unit purchased. E. & O.E.



THE **LAMBTON**

3685 SQ. FT.



ELEVATION B

THE LAMBTON

FLOOR PLANS



3675 SQ. FT. | ELEVATION A



3685 SQ. FT. | ELEVATION B

Prices, figures, illustrations, sizes, features and finishes are subject to change without notice. E.&O.E. Areas and dimensions are approximate and actual usable floor space may vary from the stated area. Layout may be reverse of the unit purchased. E. & O.E.

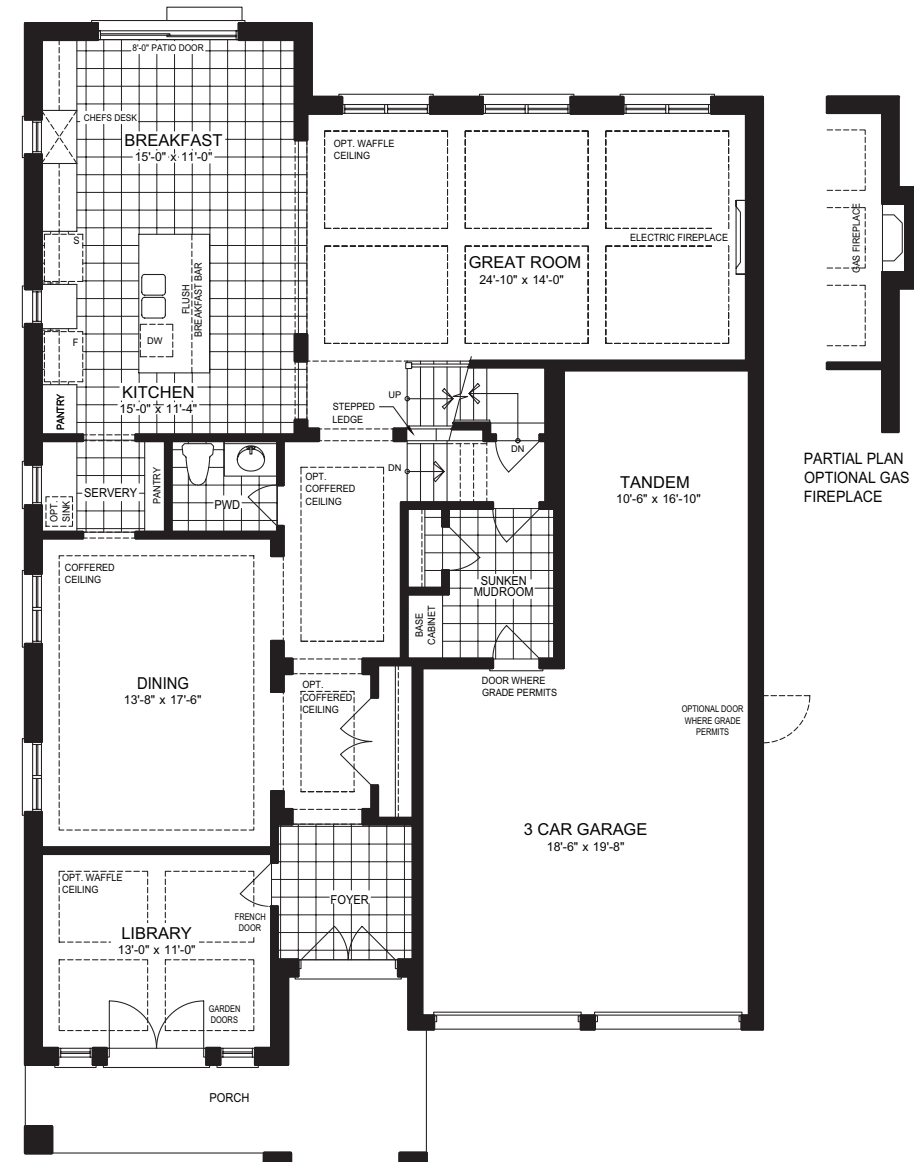

ELEVATION A

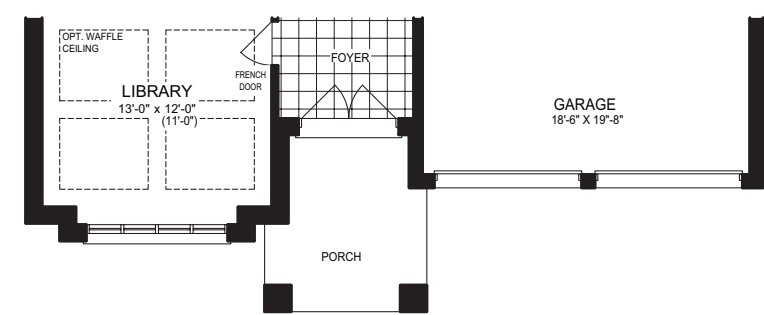

MAIN FLOOR
ELEVATION B

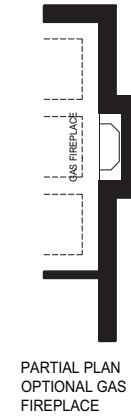

PARTIAL PLAN
OPTIONAL GAS
FIREPLACE

50-5

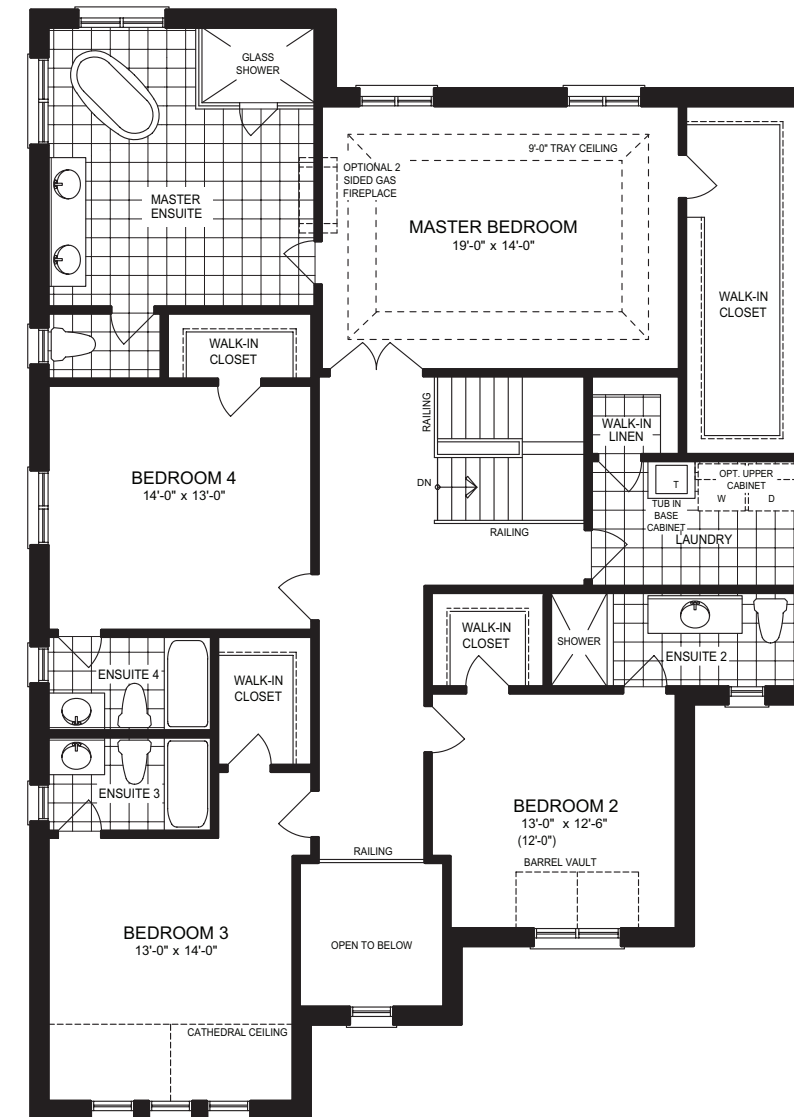

ELEVATION A

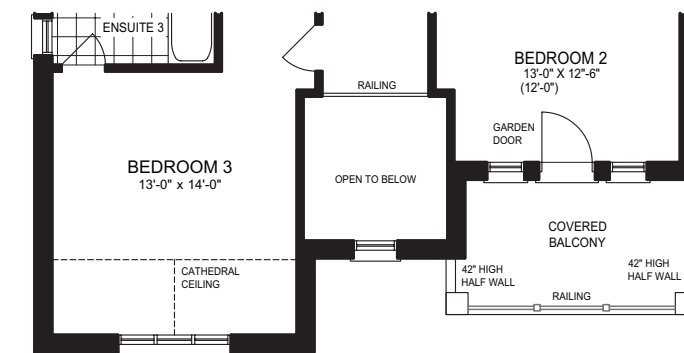

SECOND FLOOR
ELEVATION B

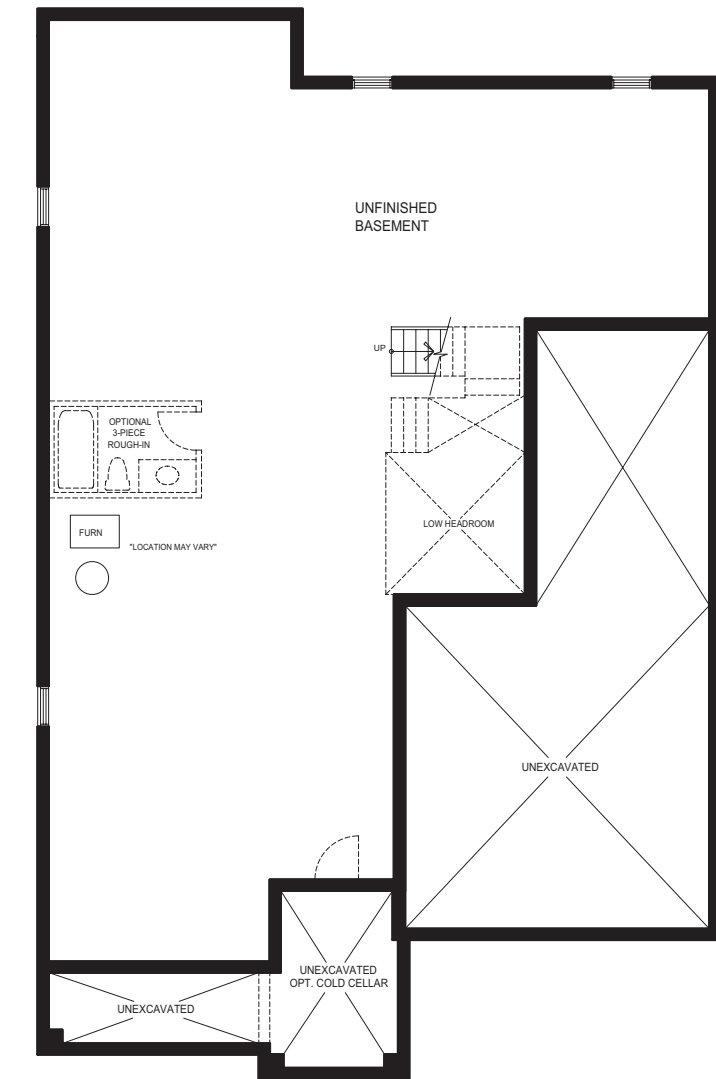

ELEVATION A

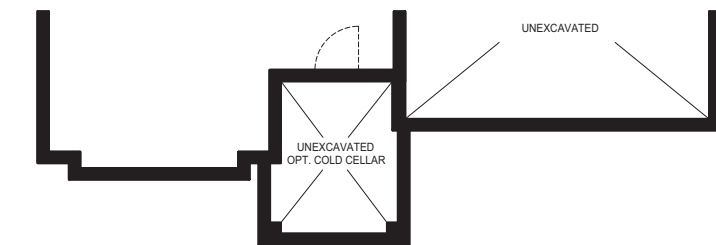

BASEMENT
ELEVATION B

THE LAMBTON

WITH GUEST SUITE



3865 SQ. FT. | ELEVATION A



3875 SQ. FT. | ELEVATION B

FLOOR PLANS

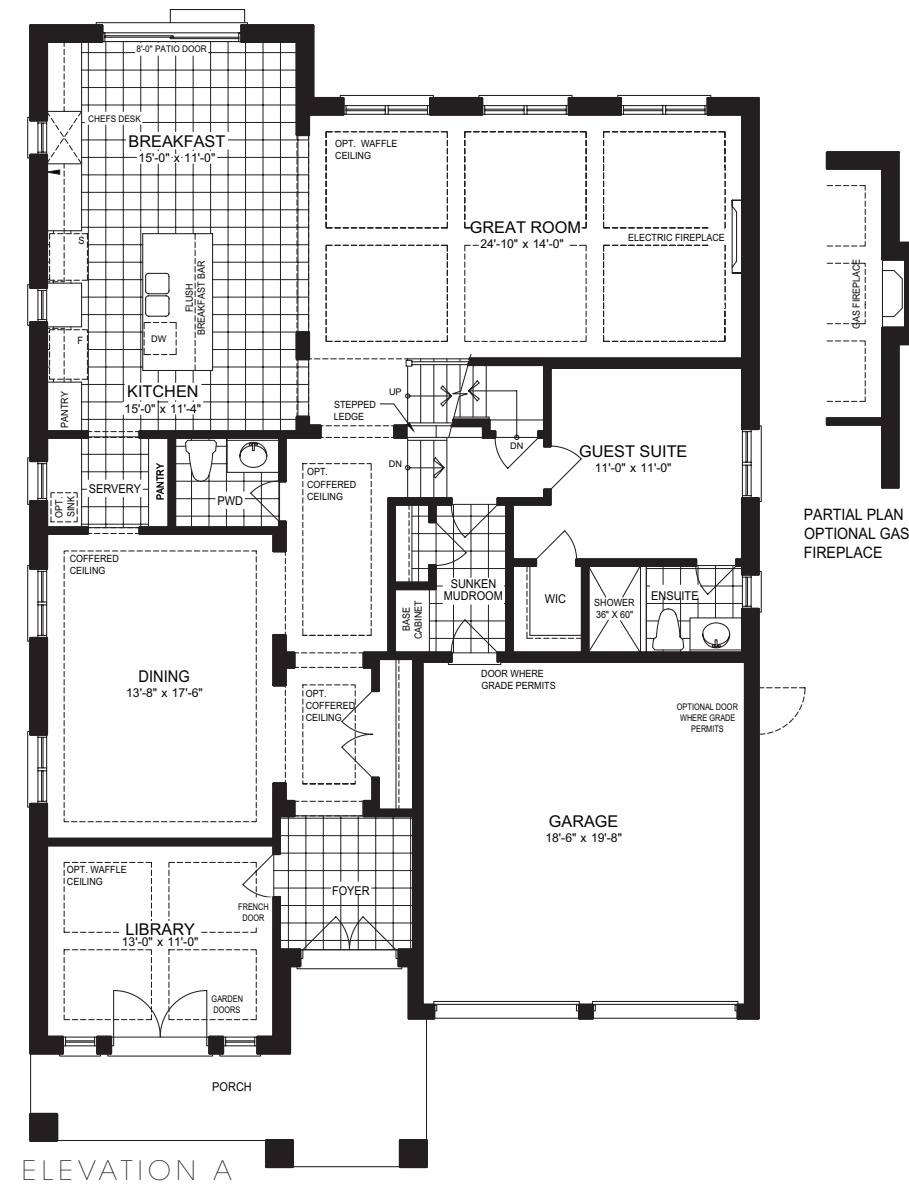

ELEVATION A

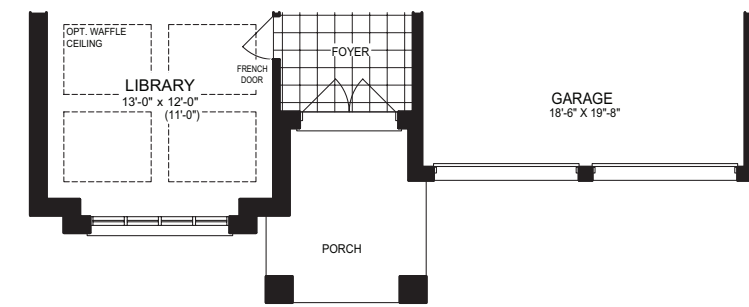

MAIN FLOOR
ELEVATION B

50-5

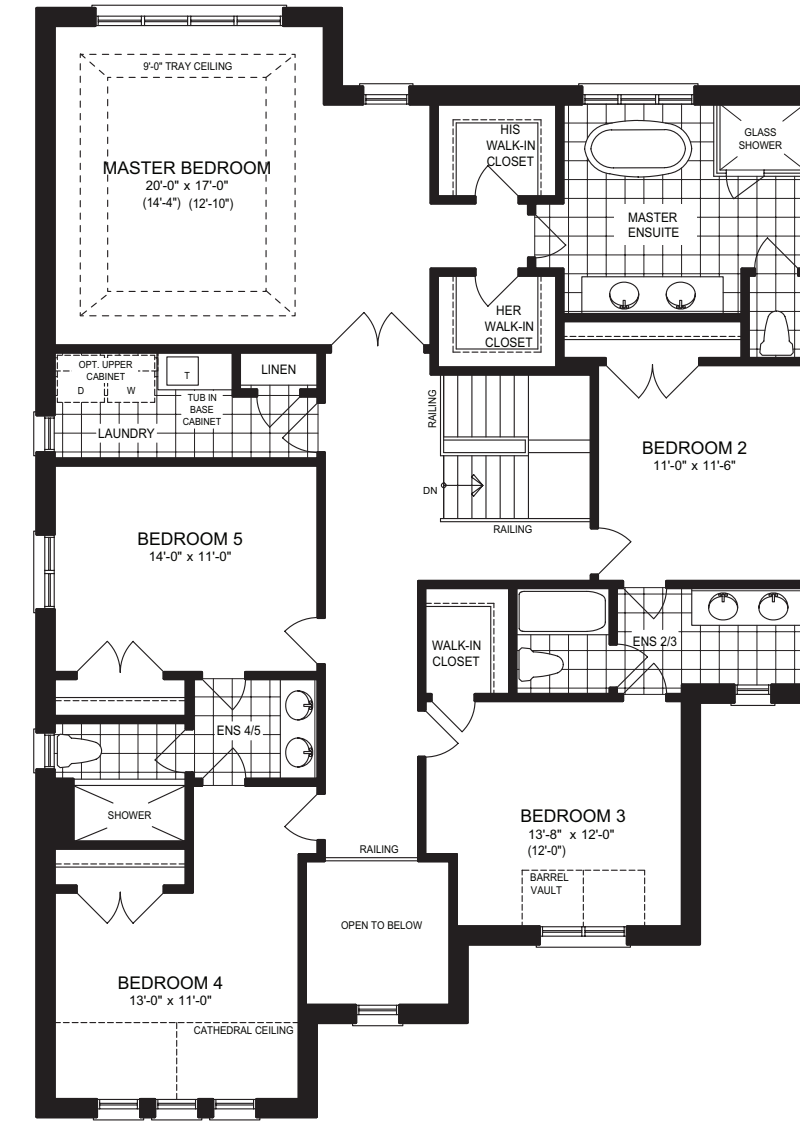

ELEVATION A
OPTIONAL 5 BEDROOM PLAN

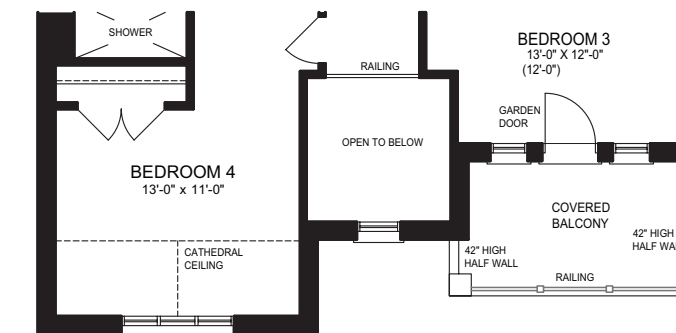

SECOND FLOOR
OPTIONAL 5 BEDROOM PLAN
ELEVATION B

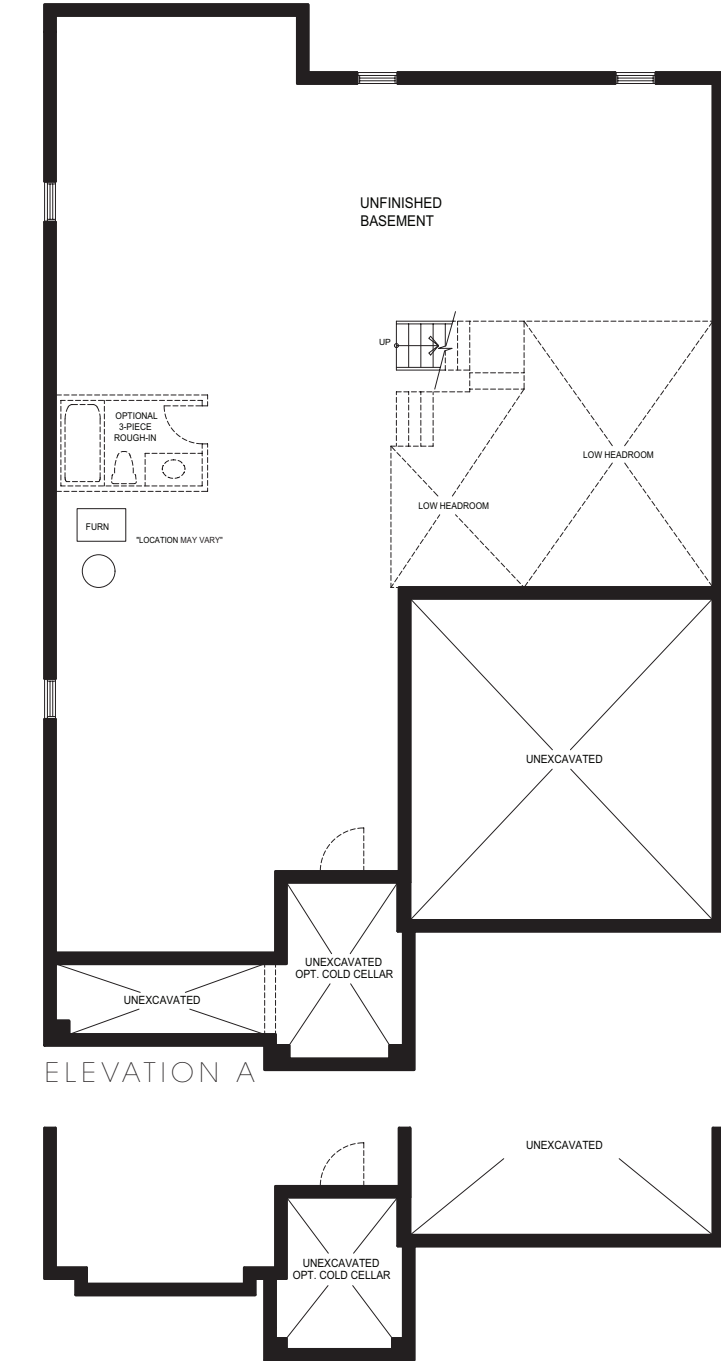

ELEVATION A

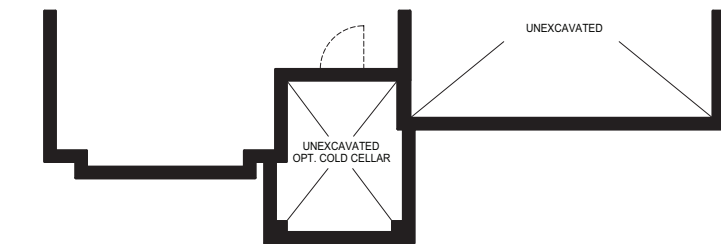

BASEMENT
ELEVATION B

Prices, figures, illustrations, sizes, features and finishes are subject to change without notice. E. & O. E. Areas and dimensions are approximate and actual usable floor space may vary from the stated area. Layout may be reverse of the unit purchased. E. & O. E.



Images of Actual Model Home at Alcona

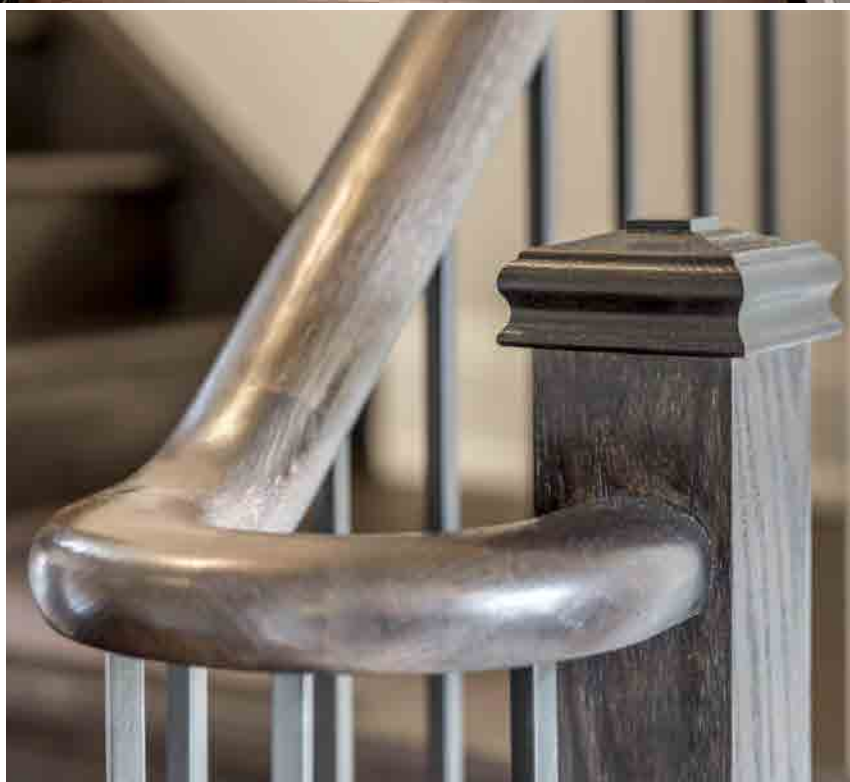
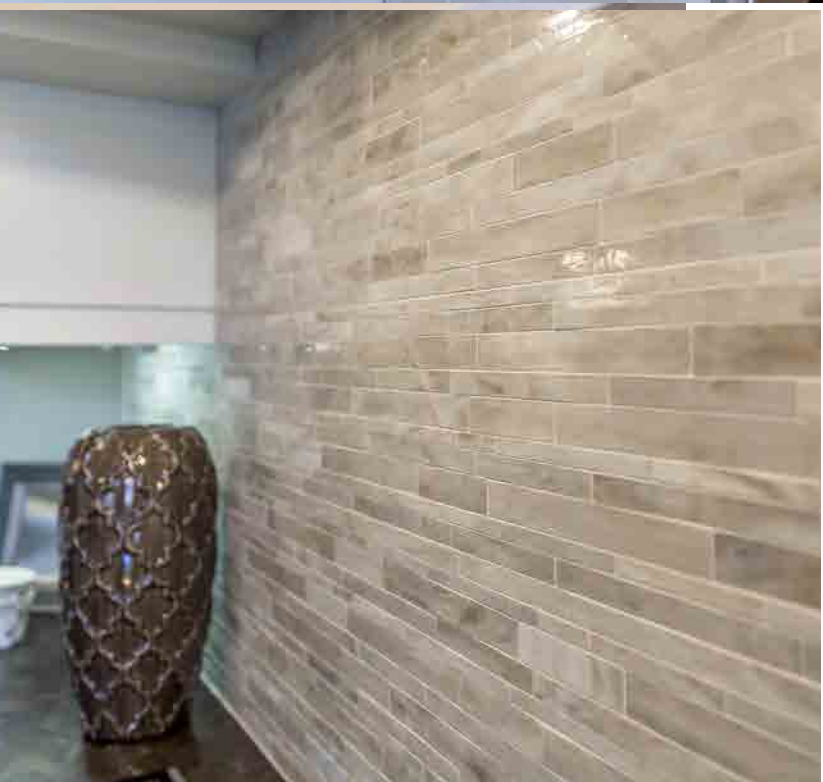

Décor Studio

One of the most exciting steps in purchasing a new home is the colour selection process. This stage invites you to transform your "house" into your "home" with a variety of incredible features and finishes that enable you to truly personalize your residence. And at the Country Homes Décor Studio, the choices for Alcona are outstanding.

A selection of beautiful hardwood, captivating countertops, fabulous faucets, ceramic floor and wall tiles, porcelain and slate, luxurious fireplace surroundings, trim, door handles and lighting are all available at the Home Décor Studio. The array of appointments is remarkable, containing colours and patterns to satisfy the most discerning of tastes.

A Country Homes designer consultant will guide you through the process and offer their level of expertise as to what best fits in conjunction with your personal preferences and budget. This makes the experience both enjoyable and exciting.

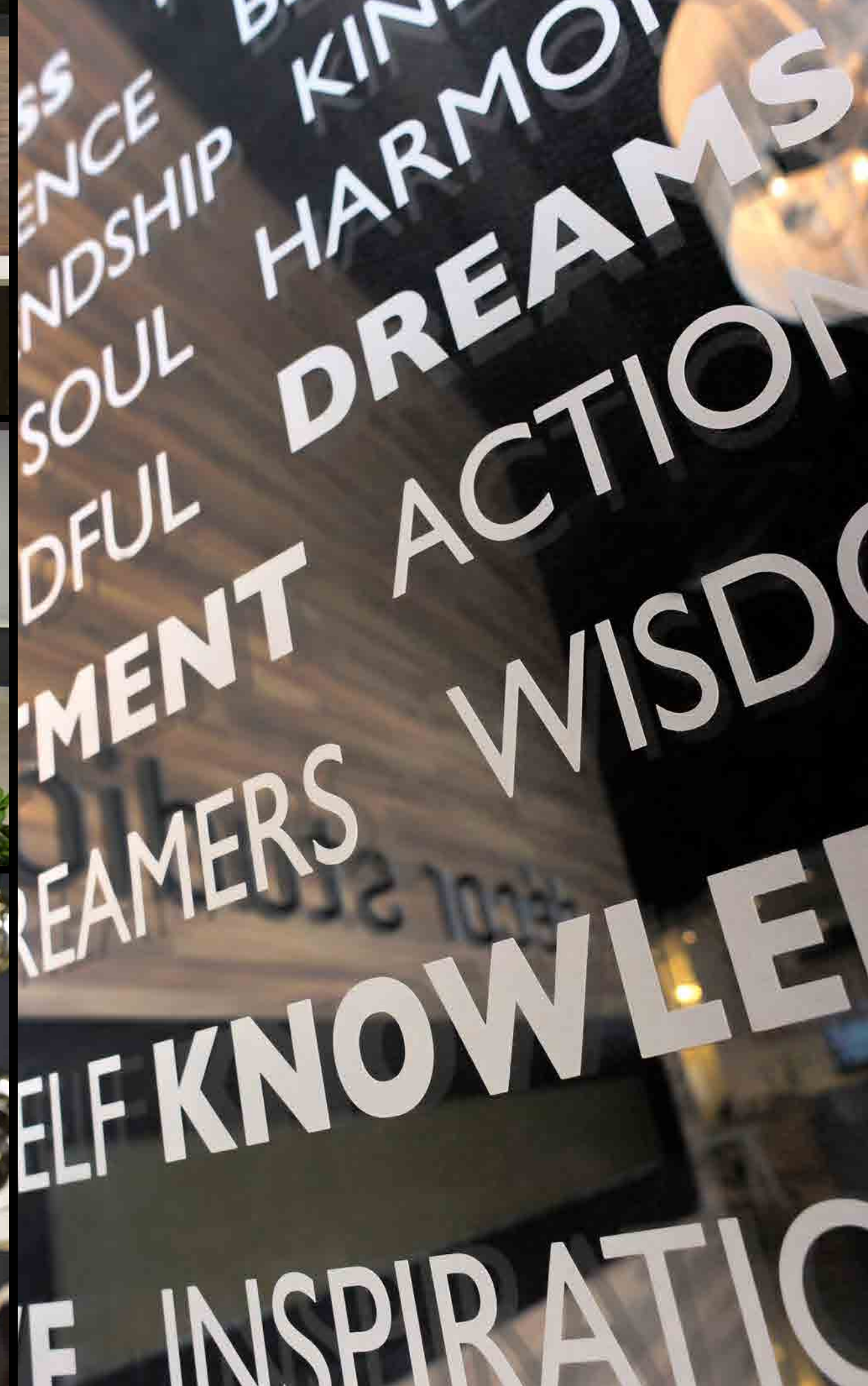

Décor Studio

40 Innovation Drive, Unit 8A
Vaughan, Ontario L4H 0T2

905-265-7249
decor@countryhomes.ca



SALES OFFICE

1341 Innisfil Beach Road

1-866-531-3424

alcona@countryhomes.ca

countryhomes.ca